

# Reviews, Holdings, and Presses and Publishers in Academic Library Book Acquisitions

John C. Calhoun

*The introduction characterizes Library Journal (LJ) and Choice. The literature survey focuses on Reviewing, Selection, and Evaluation to develop several questions for study. To answer these questions, the methodology proposes a model for academic library book acquisitions using a two-year relational-database file of 32,725 approval-plan records based on the presses and publishers most often cited in Choice Reviews. The study then identifies titles cited in Choice Reviews 1997–1998, Book Review Digest 1998–1999, and the Wilson Indexes 1998–99. The study next defines a complementary or reciprocal core collection for the twenty-one comprehensive-university libraries of the California State University System using holdings from both the Online Union Catalog and the Unified Information Access System. The study also characterizes differences between presses and publishers in academic library book acquisitions. The conclusion summarizes the patterns or major factors delineated through the examination of reviews, holdings, and presses and publishers.*

For this study, the most significant components of academic library book acquisitions are found under the headings Book Reviews and Reviewing, Book Selection, and Collection Development Evaluation. Before surveying those subjects, however, it is worth taking a look at two of the most influential editors in recent times so that the author's objective correlatives for reviews and reviewing will be clear. These editors are Francine Fialkoff, executive editor of *Library Journal* (*LJ*), and Patricia E. Sabosik, editor and publisher of *Choice*.

Fialkoff has written a regular feature called "Inside Track," which appeared in *LJ* throughout the 1990s. A dozen of these features provide a representative selection of her editorial focus. She has written about how the editors select the forty-three hundred titles they review from among the thirty thousand books they receive (1991a), how they try to match each book with an informed subject specialist (1991b), and how important the concluding phrase or "tag line" is (1991c). She has also written about not setting out to review "bad" books but not being averse to running negative reviews (1991d), avoiding conflicts of interest in the selection of reviewers (1991e), and mastering the short review (by considering such factors as content, execution, accuracy, completeness, style, and level), so that it will not devolve into a prescribed formula or laundry list (1992). Also, she has written about how controversial books can evoke both positive and negative reviews (1993a), the value of small presses in presenting new literary discoveries and alternative multicultural perspectives (1993b), and how in selecting the judicious number of titles they review, the editors do not go out of their way to pick "bad" books (1994a). Finally, she has written about how the editors want unvarnished opinion, prose to convey a

John C. Calhoun (jccalhoun@dvhx20.csudh.edu) is at California State University-Dominguez Hills, Carson.

The author would like to acknowledge the invaluable assistance of Marvin Pollard, UIAS Manager; Shilo Moreno, CDH Acquisitions Assistant; and Shanda Smoot, CDH Student Assistant.

Manuscript received June 2, 2000; accepted for publication March 28, 2001.

sense of the book, and attention to content, execution, and accuracy (all articulated in fewer than 150 words), but still must impose some editorial standards (1994c), about how “best” lists such as the National Book Awards bring titles that readers may have missed to their attention (1994d), and about the demise of H. W. Wilson’s *Cumulative Book Index* (2000).

A number of other editors have supported Fialkoff’s views. Two collections of interviews and a separately published collection of essays by the editor of the *Writer* illustrate the extent of this support. Eisenberg’s article contains ten interviews with metropolitan newspaper editors about what makes them choose certain books (1987); Gorman’s article contains ten interviews with national magazine editors about why they decide to review particular books (1981); and Kamerman’s collection contains ten chapters by other editors about how they make their editorial decisions (1978). These editors all confirm what Fialkoff has said about wanting to preserve the reviewer’s individual voice within the constraints of editorial standards, and wanting the minority of titles they review, from among the majority they receive, to be the best, not the worst.

Sabosik has written a series of editorial and feature articles that appeared in *Choice* in the late 1980s and early 1990s. As with Fialkoff, a dozen of these provide a representative selection of her editorial focus. First she has written about the makeup of *Choice*’s reviewer pool of subject specialists (which number about three thousand—most actively reviewing, male, faculty [rather than librarians], with a Ph.D., associated with a university [rather than a college], and with five years of experience) (1987); the appearance of the third edition of *Books for College Libraries (BCL)* edited by Virginia Clark (1988); and the political and ethical issues of reviewing (selecting materials appropriate for undergraduates, matching titles to the subject specialists while avoiding conflicts of interest, observing the constraints of space limitations while preserving the reviewer’s original meaning, and resisting pressure from publishers and authors (1989a). Then she has written about the two thousand books received every month for review (only 28% of which are actually reviewed) (1989b); the current market for translations into English (a little more than 3% of everything published—most from Russian, French, German, or Spanish originals) (1990a); and a readership survey that reveals that most readers believe *Choice* provides the best coverage for academic titles, most read at least half of every issue, and most find the features (outstanding lists, bibliographic essays, and forthcoming books) useful (1990b). Also she has written about review coverage in the social sciences (40% of the titles in *Choice*, *BCL*, and *Guide to Reference Books* belongs to this class) and compares that to U.S. book publishing output (also 40%) (1990c); social science publishing at fifteen university presses centering on history, political science, and sociology (1991); and

review coverage in the humanities (30% of the titles in *Choice*) and compares that to U.S. book publishing output (32%) (1992a). Finally she has written about humanities publishing at twelve university presses centering on literary theory and criticism of English and European languages (1992b); review coverage in the sciences (15% of the titles in *Choice*, concentrated in biology, engineering, health, and computer science) (1992c); and American Association of University Presses affiliate members (such as Gallaudet) and associate members (such as Beacon Press) (1993).

Sabosik’s general views are similar to Fialkoff’s, but often they include some academic concern (which is most often the place and nature of university presses within the review process, though this is not entirely absent from Fialkoff’s views). Sabosik’s views and concerns are supported by a number of *Choice* editors: Balay has written about the need to relate the work being reviewed to other works in the subject discipline (1987). Bartlett has written an annual feature on the university press about the increase in series, regional, and course-adoption books, the increase in trade titles, and the increase in electronic publishing (1997). Clark has written about the goal of invisibly editing *Choice* to preserve the voice of the reviewer, to reach some agreed-upon standard, to shorten the review to a necessary ideal, to create parallel structures among strings of phrases or clauses, or to provide clarifying or defining interpolations (1990). Graf has written about how the editorial staff has tried to balance and diversify the reviewer pool by recruiting from institutions with strong programs in various academic disciplines (1995). McLam has written about the role of the academic reviewer (which should include considering a book’s value, its presentation of new ideas, and an awareness of small and alternative presses) and the elements of the review itself (which should include the author’s qualifications, comparable titles, and the book’s strengths and weaknesses) (1992). And Rockwood has written about the size and shape of the editorial operation (number of titles received and reviewed, number of titles received and not reviewed, number of reviewers, and number of staff) (1995). A number of these general views and academic concerns have been incorporated into the most recent statements of *Choice*’s selection policy: the 1997 revision and the 1993 revision (1997, 1993).

Sabosik’s views and concerns also are supported by a number of other editors: Berry, editor and publisher of *Small Press Book Review*, has written about three small press reviews and six small press distributors (1988). Lang, editor of *Reference Sources for Small and Medium Sized Libraries*, has listed sixteen criteria (artistry, authenticity, authority, clarity, credibility, durability, impact, interest, originality, presentation, readability, style, thesis, universality, validity, and worth) that he believes should be pres-

ent, in some number, in a good reference work (1987). Lehmann and Walther, book review editors for *College & Research Libraries (CRL)*, have proposed that librarians be more willing to review and readers more willing to respond, that serious scholarly critique and counter-critique would raise publishing standards, and that journals should include more than just an occasional foreign book (1993). Schlachter, reference book editor of *RQ*, has considered the materials of *RQ*'s Reference Books column (reference only); number (five to six hundred per year); selection (by format, subject, audience, price, publisher); reviewers (faculty or librarians); instructions (length, scope, strength, value); time (two to three weeks); pay (review copy); and editor (match books and reviewers) (1987). Walford, editor of *Walford's Guide to Reference Materials*, has written on the art of reviewing in the first chapter of a separately published work on reviews and reviewing (to which he contributed several chapters and an annotated bibliography), treating definitions, value of a review, qualifications of a reviewer, need for objectivity and anonymity, difference between checklist selection and review evaluation, time-lag, recommended techniques (from three lists), and including a brief history (1986). Katz, editor of *Magazines for Libraries* (and the crow among the larks of this group), has written about the phenomenon of "the sunny book review," suggesting that major library book-review media from *Kirkus* and *LJ* to *Choice* and *Booklist* are taking a noncritical approach, and recommending that these journals publish a list of titles considered but not reviewed together with a plus (recommended) or minus (not recommended)—an idea that might have application for library journal-review media as well (1985). Earlier, in the same vein, Katz suggested that *CRL*, *Library Resources & Technical Services*, and *Library Quarterly* consider limiting statistical studies, which reduced collection development to a quantitative formula, to just one a year (1983).

Having acknowledged these important editors and delineated more exactly just what reviews and reviewing is for the study, we turn now to the topics most relevant to this study of academic library book acquisitions: reviewing, selection, and evaluation. In each instance the literature survey will look first at a small group of authors who have written a cluster of closely related articles on the topic and thus have been the most frequently identified as significant representatives, and then at a large group of authors who have written one or two articles (or studies) on the topic and thus have been less frequently identified as influential representatives. The author regrets having to treat the large groups cursorily, because they contain some important studies (Lindholm-Romantschuk 1998, for example).

## Literature Survey

### Book Reviews and Reviewing

The authors that represent the most significant aspects of reviewing for this study include Paula Wheeler Carlo, Joseph W. Palmer, Judith Serebnick, and Deborah J. Shaw.

Carlo (with Natowitz) has written about a content analysis (or quantification of qualitative data that finds and tabulates the frequency with which certain specific subjective categories occur) for *Choice* reviews in the area of American history done on a random sample of 375 reviews published between 1988 and 1993. She found analysis, research, and readability the criteria most mentioned by reviewers, followed by editing and context, then objectivity, and finally thesis (two of these criteria with an average, which is to say good, review; and three with an outstanding review) (1995). Then (again with Natowitz) she has written about distinguishing outstanding reviews from average, which is to say good, reviews using these same seven criteria. Here she found that analysis, research, and readability were the most often required criteria that distinguished these two classes (1997).

Carlo (with Natowitz as first author) also has written about broadening the content analysis of *Choice* reviews done in her previous studies to include *American Historical Review (AHR)* and *Journal of American History (JAH)* (which also entailed reducing the number of reviews from 375 to 153). She found analysis, thesis, and research the criteria most mentioned by reviewers, followed by objectivity and readability, then context, and finally editing. There also was a lack of unanimity as to what each journal considered outstanding (which is in concert with Fialkoff 1993) (1997). Finally (with Duchin and Natowitz) she has written about assessing the strengths and weakness of *Choice*, *AHR*, and *JAH* using a group of 1,017 reviews from the early 1990s. Here she found the reviews in *Choice* to be the most timely, the reviews in *AHR* to include fewer titles overall and the least number of unique titles in American history, and the reviews in *JAH* to include more titles overall and more unique titles in American history (1998).

Joseph W. Palmer has compared three major sources for locating reviews of popular books (*Book Review Digest [BRD]*, *Book Review Index [BRI]*, and *Current Book Review Citations*) to see which of the last two would best compliment the first for coverage of titles appearing on fiction and nonfiction best-seller lists from *Publishers Weekly (PW)* in 1976 and 1978. He found *BRI* reported more citations, but *Current Book Review Citations* provided access to reviews not otherwise indexed (1979). Then he has written about the availability of Canadian fiction in U.S. libraries, investigating 182 novels in *Canadian Book Review Annual*, *BRI*, and the OCLC database. He found that 60 of the 74 novels were available in a U.S. edition (and reviewed

in a U.S. source) and had a substantial number of holding libraries (a median of 304), and only one of the titles not available in a U.S. edition (and reviewed in six U.S. sources) had an equivalent number of holding libraries (344) (Joseph W. Palmer 1987).

Palmer also has written about major differences between U.S. public- and academic-library acquisitions of Canadian fiction. He found that reviews were most influential with the first, and approval plans and faculty recommendations most influential with the second. He also found that *LJ*, *Booklist*, *PW*, and *Kirkus Reviews* were preferred by the first, and *New York Times Book Review*, *PW*, *LJ*, and *Choice* were preferred by the second; and he concluded that the most used approval vendors were Coutts, Blackwell, Baker & Taylor, and Yankee (1988). Finally he has written to compare fiction reviews in *Booklist*, *LJ*, and *PW*. Here he found that 17% of the 253 titles were reviewed in one, 33% in two, and 50% in three sources. He also found that 78% of the one-source reviews were positive and 98% of the two- or three-source reviews included at least one positive review. He concluded that the frequency of positive reviews was *Booklist* first (96%), *LJ* second (84%), and *PW* third (76%) (1995).

Serebnick has written about the relationship between the book reviews in six of the most widely read journals (*Booklist*, *Choice*, *Kirkus Reviews*, *LJ*, *New York Times Book Review*, and *PW*) and the selection of 385 potentially controversial titles by thirty medium-sized public libraries in New Jersey, Illinois, and Michigan. She concluded that the willingness to review potentially controversial titles was a key factor in their selection (1981). Then she has analyzed the 146 publishers from her previous study, grouping them into 4 Bradfordian zones, and comparing them to a later sample of 360 titles from 168 publishers, grouping those into 4 similar levels. She showed that most of the publishers from the first 3 levels were large publishers and frequently reviewed, while the publishers from the fourth were small presses and infrequently reviewed (1984).

Serebnick (with Cullars) also has analyzed reviews (from *BRI*, *Current Book Review Citations*, and *Alternative Press Index*) and holdings (from the OCLC database) for 214 randomly selected titles by 150 publishers from *Small Press Record of Books in Print (SPRBP)*, grouping the journals into 4 Bradfordian zones and the OCLC holdings into 4 similar levels of reviews received. She showed that by consulting a small core of journals it would be possible to find a large number of reviews (1984). Finally she has written about the influence of publishers, reviews, and vendors on small-press title selection reflected in the OCLC database. Here she checked 450 random titles by 246 publishers from *SPRBP*, identifying 9 core publishers (Black Sparrow, Fiction Collective, Globe Pequot, McFarland, Naiad, Graywolf, Human Kinetics, Sunstone, and Women's Press), 4 core jour-

nals (*Booklist*, *Choice*, *LJ*, and *PW*), and the small-press vendor of choice (Quality Books) (1992).

Shaw (with Davis as first author) has analyzed a random sample of 100 monographs from 3 Indiana source libraries in 5 Canadian target libraries, and another random sample of 100 monographs from 2 Canadian source libraries in 5 Indiana target libraries. She found that the percentage overlap, plotted as a function of target library size was linear within the range observed (85,000 to 760,000 volumes in Canadian, 30,000 to 1,200,000 volumes in American libraries) (1979). Then she has analyzed 3,073 titles taken from proportional random samples in 26 Indiana libraries. Here she found that library type was a good predictor only for similar library type and that library size was a good predictor for large libraries (but not small academic or medium-sized public libraries). She also found that publication date influenced overlap in large libraries (but not in small academic libraries and medium-sized public libraries) and that subjects correlated with the extent of collection overlap (1985).

Shaw also has studied the availability of cataloging copy in OCLC, selecting a sequential sample of 200 general fiction titles from *PW* forecasts and a similar sample of 204 health sciences titles from vendor approval slips. After eight weeks she found authoritative records from the Library of Congress (LC) for 94% of the fiction titles and authoritative records from the National Library of Medicine for 81% of the health sciences titles. She thus was able to show that fiction titles cumulated exponentially, while health titles cumulated linearly (1990). Finally she has analyzed the relationship between book reviews and fiction holdings, using the sample of titles from her previous study, searched in *BRI* and then in OLUC. She suggested that a power or logarithmic curve best fits the data (although holdings increased faster than reviews, so other factors must have been involved), and she found reviews and holdings for general fiction and science fiction correlated well, but reviews and holdings for mysteries did not correlate well (1991).

Important aspects of reviewing also may be found in sixteen other authors. For convenience these authors have been arranged in four alphabetical groups.

The first group on particular aspects of reviewing includes Virgil L. P. Blake, Lois J. Buttler, Nancy Dean Cleland, and Beth Clewis. Blake has described the differences between book reviewing and nonprint reviewing (1989). Buttler has profiled reviewers by sex (evenly divided), occupation (librarians or faculty), affiliation (from one of ten library schools), and geographic location (from the Midwest, Northeast, or West) (1990). Cleland has compared the sports coverage for 580 titles reviewed in *BRD* (which indexed 8%) and *BRI* (which indexed 36%) (1984). Clewis has compared *Science Books & Films* reviews to those in *LJ* and *Choice* and

*Horticulture* reviews to those in *IJ*, *Booklist*, and *PW*, to find half unique to their source journals (1991, 1992).

The second group on reviewing includes Donald C. Dickinson, Adrian Furnham, Robert J. Greene, and Jonathan D. Lauer. Dickinson has surveyed ARL reference managers about their acquisitions of foreign language reference materials (1983). Furnham has written about bias in book reviews, which he attributes to a lack of editorial guidance, reliance on single-source evaluation, and the temptation of the reviewer to engage in self-promotion (1986). Greene (with Spornick) has compared book reviews with other types of reviews, using *Periodical Abstracts Ondisc*, to find that positive press (except possibly for film reviews) is not unique to books (1995). Lauer has studied the book reviews in five religion journals, to find an average lag-time of almost two years and a high degree of scholarly-to-scholarly or popular-to-popular overlap between the two liberal and the two conservative publications (1989).

The third group includes Marvin D. Leavy, Ylva Lindholm-Romantschuk, Beth Macleod, and Marcy Murphy. Leavy has explored the validity of *Choice's* outstanding list by comparing its titles to other titles with the graded reviews of the *General Periodicals Index* to find no significance difference (1992). In a major study, Lindholm-Romantschuk has examined scholarly book reviewing using two outstanding titles, each reviewed in more than 30 other sources, to conclude that authors should take a more proactive role (1998). Macleod has compared *LJ* and *Choice* with a computerized content analysis of 2,600 reviews, noting that editors made the key decisions and reviews were relatively uncritical (1981). Murphy (with Rehman) has examined the reviewing of management literature through a sample of 252 titles from 114 journals, to identify an overlap of 113 titles and a core of 12 journals (1987).

The fourth group on particular aspects of reviewing includes Judith L. Palmer, Jean McGruer Parker, Daniel L. Ream, and Tony Stankus. Judith L. Palmer has compared *LJ* and *Booklist* for coverage (*LJ*, more), review content (*Booklist*, more), and promptness (*LJ*, positive) (1988). Parker has examined 914 reviews from ten scholarly journals indexed by the *MLA Bibliography* for content (purpose, outline, and context), timeliness (one-year lag), and evaluation (generally positive) (1989). Ream has compared four book review journals (*Booklist*, *Choice*, *LJ*, and the *New York Times Book Review*) by number of reviews, percentage of notable reviews, and timeliness of notable reviews, to rank *LJ* best (1979). Stankus has studied positive and negative comments from 1,000 book reviews and 240 journal reviews (all from *Choice*) to find reviewers expect books to be tutors and see journals as brokers (1985).

### Book Selection

The authors whose work represents the most significant aspects of selection for this study include John M. Budd, John C. Calhoun, Larry Hardesty, and E. Stewart Saunders.

Budd has written about the practical considerations of book reviewing in scholarly journals in the humanities through a survey. The survey showed that most of the responding journals reviewed an average of fifty-six titles a year with an average publication delay of just under seven months. The survey also showed that most would not accept unsolicited reviews but would furnish explicit instructions (three examples were quoted) for the 1,500 word reviews most frequently required (1982). Then he has written about the debate over quality versus demand in public libraries through a study that suggests that Pulitzer Prize-winning fiction, drama, and biography (when compared to standard lists from H. W. Wilson's *Fiction Catalog* and *Public Library Catalog*) were found more frequently in public library-related lists than were best sellers (1991a).

Budd also has written about the utility of core lists such as *BCL*. In this study he checked a sample of titles in three different academic disciplines, first against holding symbols from four institutional types in the OCLC/OLUC (to determine mean holdings by academic discipline and institutional type), and then against *Books in Print Plus* and three indexing services (to determine the availability of bibliographic and evaluative information) (1991b). Finally (with Craven) he has written about academic library acquisitions of *Choice's* Outstanding Academic Books. In this study he checked a sample of 350 titles from three separate time periods (1984-85, 1990, 1995) and six different subjects (English and American literature, North American history, psychology, sociology, biology, and chemistry), using the OCLC/AMIGOS Collection Analysis CD to show a general pattern of declining holdings from largest to smallest libraries (1999).

Calhoun (with Bracken) has written about using an automated acquisitions system developed in-house, which he compared to the OCLC Acquisitions Subsystem, for which Knox College (in Galesburg, Illinois) served as user evaluator, to perform collection development analysis in an academic library setting. He compared the imprints of the publishers that appeared most frequently in *Choice's* Outstanding Academic Books to those that the faculty most preferred in their book selection process (1982). Then he (with Bracken) has written about correlating data from *Choice's* Outstanding Academic Books with data from *Literary Market Place's* U.S. Book Publishers to get a ratio, or measurement of publisher quality, which he indexed to the standard of Oxford and Cambridge's performance. This idea interested Ashbel Green of Alfred A Knopf, who suggested improvement; but dismayed James T. Sabin of Greenwood Press, who suggested disagreement (1983).

Calhoun (with Bracken and Firestein) also has written about modeling an academic approval program using an 80/20 corollary based on *Choice's* Outstanding Academic Books and Wilson's *Cumulative Book Index* (in place of *Literary Market Place's* U.S. Book Publishers from the previous article) to develop strategies for acquiring commercial-publisher titles for a medium-sized research library (1990). Finally he has written about measuring the reception of *Choice* titles by searching OLC holdings one year after the review's appearance. The results were applied to a publisher-based notification slip plan, and this was supported in turn by searching OLC holdings one month after the book's appearance (or the vendor's profiling) (1998).

Hardesty has done one use study at DePauw University (in Greencastle, Indiana), which he compared to the use study at University of Pittsburgh. He examined the circulation records of 2,031 books over five years, to find 50% with light, 9% with moderate, and 5% with heavy circulation. He also compared DePauw's study to Pittsburgh's (similar use), DePauw's purchased books to their gift books (less use), and DePauw's librarian-selected books to their faculty-selected books (less use) (1981). Then he did another use study at Eckerd College (in St. Petersburg, Florida), where he examined the circulation records for 1,398 books over three years, to find 60% with light, 5% with moderate, and 2% with heavy circulation. He also compared Eckerd's study to DePauw's (similar use), and Eckerd's recorded circulation to its in-house circulation (similar use) (1988).

Hardesty also has looked for a liberal arts core collection with the assistance of Collette Mak (who developed the Collection Analysis CD). Instead he found highly distinct collections in the Oberlin Group Study: half of the titles were in only one library, no single title was in all 64 libraries, and a core of the size associated with *BCL* had to be defined as what was held by a simple majority of libraries. He attributes this to a diversity of faculty interest (1993). Finally (with Mak) he has mentioned the history of core lists (Shaw, Lamont, Michigan, and *BCL*); past overlap studies (McGrath, Evans, Moore, Potter, and Sanders); and the Oberlin Group Study, before examining another 427 distinct collections. Here he noted that state university press titles are coded as state government publications in current cataloging practice, and again he attributed what he found to the diverse interests of the faculty, whose career advancement depended on scholarly productivity (1994).

Saunders has written about whether a use-defined core was roughly equivalent to a quality-defined core. He looked at 240 exit interviews and the circulation history of 639 monographs and found that 84% were not recommended by faculty, 76% were not included in *BCL*, and 70% were not reviewed in *Choice* (though he found the minority of students who based their selection on faculty recommendation were twice as likely to read a book included in *BCL* or

*Choice*) (1982). Then (with Schmitt as first author) he has assessed *Choice* as a selection tool through a sample of 310 reviews in six subjects (literature, philosophy, education, history, political science, and sociology). He found highly recommended titles had 77% use, recommended titles had 74% use, recommended-with-limitation titles had 59% use, recommended-with-reservation titles had 61% use, and not-recommended titles had 70% use (1983).

Saunders also has studied the circulation records for 147 university-press titles and 146 commercial-publisher titles reviewed in *Choice*, representing thirteen years of use in the humanities, social sciences, and education library. These showed only a small difference in average use (5.120 for 92 university-press humanities titles, 5.714 for 49 commercial-publisher humanities titles, 5.901 for 55 university-press social science titles, and 6.753 for 97 commercial-publisher social science titles) (1996). Finally he has written about whether the relationship between the quality of a collection and its circulation increased as it grew older. He tested this idea by adding circulation data for the 1980s to circulation data from his earlier study mentioned above, and looking at regression results for both humanities titles and social science titles. These showed only small increases that explain very little of the variability in circulation (1996).

Important aspects of selection also may be found in the works of sixteen other authors. For convenience these authors have been arranged in four alphabetical groups.

The first group on particular aspects of selection includes Charles W. Brownson, Boyd Childress, Mark Cyzyk, and Judith H. Fox. Brownson has discussed mechanical and expert selection, and possible inefficiency, or inaccuracy (1988). Childress (with Gibbs) has described ordering from approval slips for retrospective titles in Southern history, aviation history, criminology, and public administration (1989). Cyzyk has tried to clarify the dilemma of collection development, which has to satisfy current needs (tied to existing canons) and successfully predict future requirements (1993). Fox has compared *Choice* as a book selection tool in sociology to *Contemporary Sociology*, to find that it is less complete but more timely, and to recommend against its use as a sole source (1990).

The second group on selection includes Charles A. Gardner, Edward A. Goedeken, Paul O. Jenkins, and Matthew L. Jordy. Gardner has suggested a reappraisal of the traditional model of college library book selection in which faculty were responsible for selection, recommending an alternative in which librarians control book funds (1985). Goedeken has replicated an earlier study with recent data to show that university presses have increased their presence among the most frequent publishers of *Choice's* Outstanding Academic Books (1993). Jenkins has compared the results of a survey, in which most faculty indicated

reviews were important in their selection, to actual practice of submitting some requests from publisher catalogs (1999). Jordy (with McGrath and Rutledge) has compared the reviews for titles from two presses and three publishers from the First Search version of *BRD* and *Choice* (1999).

The third group includes Steven R. Kirby, Christopher Millson-Martula, Brian Quinn, and Karen A. Schmidt. Kirby has checked a sample of 291 titles from American history in *BRI* to find a high yield zone (which contained 17% of the journals and 67% of the reviews) of library and book trade publications or scholarly history journals (1991). Millson-Martula has compared selectors by initial circulation (breadth of interest) and multiple circulations (depth of interest) (1985). Quinn has enumerated implications of the canon debate for collection development, advocating the retention of the traditional canon and its expansion through new and varied interpretations (1994). Schmidt has recommended a publisher-based approval plan for domestic titles and a subject-based approval plan for international titles based on her experience at the University of Illinois in Urbana (1986).

The fourth group on particular aspects of selection includes Mary C. Scudder, Katina Strauch, Richard Hume Werking, and Joan H. Worley. Scudder has developed a book allocation formula for academic libraries based on availability (reviews from *Choice*), cost (tables from *PW*), enrollment, and estimated use (1987). Strauch has contrasted library with faculty selection, recommending library control, faculty participation, and allocation as the key to accountability (1990). Werking (with Getchell) has developed a 1978 price analysis of *Choice* subject categories and recommend its use to academic libraries that wish to incorporate literature-size criteria into their allocation process (1981). Worley has described an allocation formula that includes factors based on circulation correlated by academic department, declared majors, number of students, and cost of materials (1988).

### Collection Development Evaluation

The authors whose work represents the most significant aspects of evaluation for this study include Anthony W. Ferguson, Paul Metz, Thomas E. Nisonger, and William Gray Potter.

Ferguson has written about a collection development systems model based on David Eastman's structural-functional political system of inputs (demands and supports) and outputs (decisions and actions). Although this did not produce predictable, quantifiable results, he said, it did provide a useful management perspective (1986). Then (with Grant and Rutstein) he has written about ten ways the Research Libraries Group (RLG) conspectus could benefit the internal operations of American research libraries: determining

collection priorities, making the best use of the library's space, selecting materials for preservation, allocating materials budgets, requesting material funds, preparing for accreditation reviews, improving faculty-library communications, training materials selectors, establishing processing priorities, and finding outside funding for library programs (1987).

Ferguson (again with Grant and Rutstein) describes the Conspectus as a necessary and useful tool for research libraries. He notes that it is both a survey and a matrix of past collecting depth and current collecting intensity. He illustrates how it can be used to define primary collection and preservation responsibilities, and he concludes that it can be used to improve internal management in several ways (combining two and omitting one of the benefits from the 1987 study) (1988). Finally, he also has written about the Conspectus, which was designed to facilitate cooperative collection development among research libraries. He finds it appropriate only in the face of high need and low resources, and openly admits the barriers to cooperative collection development offered by the problems of competitiveness, the desires for autonomy, and the gratifications of ownership (1992).

Metz has analyzed 58,000 titles (in 80 call-number ranges) borrowed by 10,000 users (in 5 patron groups with departmental affiliations) at the Virginia Tech Library. He showed that proportional use of subject literature by patron groups outside departmental affiliations was more interdisciplinary than heretofore realized (chemistry, geology, and physics faculty might use art, music, and theater books or economics, political science, and sociology books more than previously thought) (1983). Then (with Litchfield) he did a second study (in 30 call-number ranges) of 4 types of use (current periodicals, bound periodicals, in-house use of continuations, and circulation of monographs). This allowed him to conclude that in-house use and circulation were highly correlated, current periodicals differed from other kinds of use, and circulation was stable across time. He also found that a three-day sample of circulation was normally sufficient to insure accuracy and that holdings influenced use (1985).

Metz also has written about library use and citation studies as bibliometric research, looking at age, language, subject, and past use, and considering scattering of use, concentration of use, and mega- and subdisciplinary use. He recommended that use studies exploit previously ignored data from the MARC record, be complemented by ongoing analyses from local systems, and focus on individual disciplines. He also recommended that use studies ground themselves through the observation of users and consider how to measure electronic use (1990). Finally (with Stemmer) he has surveyed 180 ARL and Oberlin Group collection development officers as to the familiarity, relevance, and quality of 60 academic publishers. He listed the publishers by arithmetic mean of the responses, and he

correlated them by relevance and quality (.65), relevance and familiarity (.32), and familiarity and quality (.27). He concludes with five high-covariance clusters for relevance and five high-covariance clusters for quality (1996).

Nisonger has analyzed 4 subjects from the University of Manitoba library (American Novel, Family Therapy, Medieval French Literature, and Modern British History) with a methodology suggested by Manuel D. Lopez, checking citations from successive bibliographies (each enclosed within a preceding bibliography and weighted by age). He found the methodology useful in determining the depth of a particular subject, but not the collection overall (where the results were conflicting) (1980). Then he has evaluated a single subject (political science) in 5 Washington, D.C. university libraries with a similar methodology, checking citations from journal articles (2 samples from *American Political Science Review*, and 2 samples from the bibliographical volumes of 5 other journals). He tabulated the distributions by language, date, and call number, to conclude that the methodology was useful in comparing collection strengths in a particular subject shared by several academic libraries (1983).

Nisonger also has described an overlap study of 17 academic libraries in Texas, which considered several alternatives (the Conspectus, the Shelflist Count, and the Higher Education General Information System codes). He adopted an edited version of the first and delineated 60% of the subject heading more exactly. He produced a subject profile for each library and concluded that the Conspectus might be too detailed for libraries whose collections were smaller than ARL size (1985). Finally he has edited a separately published annotated bibliography about academic library collection evaluation with chapters on Methodology (citing Budd, Katz, Nisonger, and Saunders); Use (citing Hardesty and Metz); Overlap (citing Potter and Shaw); Citations (citing Budd, Hardesty, Metz, and Nisonger); the Conspectus and the Shelflist Count (citing Ferguson and Nisonger); and Applications (citing Calhoun and Potter) (1992).

Potter has written a bibliographic essay on collection overlap, breaking the subject down into union-catalogs studies (mentioning Altman in New Jersey, McGrath and Simon in Louisiana); centralized-processing studies (Leonard in Colorado, Knightly in Texas); cooperative-development studies (Evans in New York, Moore in Wisconsin); and analytical research studies (Buckland in Lancaster, Davis and Shaw in Indiana) (1982). Then he has modeled collection overlap on a microcomputer, describing how an IBM PC and BASIC interpreter can be used to develop an efficient duplicate checking scheme with a test database of 20,000 records in 400 partitions (or 4.5 title keys) drawn from four Illinois state university libraries. In this process he looked at LC card number and date, at title string bits, at a decision table based on card number, date, main entry, and place,

and finally at subject code, format code, and edition (1983).

Potter also has studied collection overlap in the Library Computer System network in Illinois with the model developed in his previous work, charting the overlap of 33,758 titles from twenty-one pairs of libraries (overlap and size having a .9689 correlation when the largest library is excluded). He noted frequency distributions (unique titles comprised 66.5% of the total when the largest library is excluded), and he concluded that duplication increases with size (though this was tempered by the special collections of the largest library) (1986). Finally he has written about descriptive bibliometrics, which included Lotka's Law (most of the authors will appear once, some twice, a few many times); Bradford's Law (a few journals account for the first tier of articles, more for the second, and many for the third); and Zipf's Law (the rank of a word in a text multiplied by frequency will be constant). These were important, he said, as general principles for evaluative bibliometrics in either written or published communication (1988).

Important aspects of evaluation also may be found in the works of sixteen other authors. For convenience these authors have been arranged in four alphabetical groups.

The first group on particular aspects of evaluation includes Anne C. Ciliberti, Wanda V. Dole, Rodney Erickson, and Curt Holleman. Ciliberti has evaluated holdings by class number ranges with the Collection Analysis CD, to find the results hard to understand (1994). Dole (once with Chang) has written about consortium use of the Collection Analysis CD with spreadsheets to produce graphic representations of research collections (1994, 1997). Erickson has written about cooperative collection development based on *Choice* reviews between three libraries in Minnesota and North Dakota (1992). Holleman has looked at overlap and how small errors can invalidate statistics with electronic products, and then at national collecting where he believes use of a 1991 product to check 1989 imprints invalidated conclusions (1997).

The second group on evaluation includes Sally Loken, Thomas A. Lucas, Bonnie MacEwan, and Barbara Moore. Loken has described the Conspectus as a method for using the hierarchical structure (of 25 divisions, 500 categories, and 4,000 subjects) to do collection assessment with automated support (title overlap analyses or comparison to *BCL*) (1994). Lucas has discussed two Conspectus problems (a lack of verification studies and an institutional reluctance to admit weakness) and the hope offered by a simplification of methodology (1990). MacEwan has suggested using the Inventory Project to revise approval plans and understand faculty purchases (1989). Moore (with Miller and Tolliver) has studied collection overlap for University of Wisconsin Libraries, using OCLC archival tapes for 125,000 recent imprints (1976-79), to find most (68%) were owned by only a single library (1982).



The third group includes Jill Newby, Evelyn Payson, Nancy P. Sanders, and Scott Stebelman. Newby (with Promis) has described an assessment tool based on the Conspectus that they model, assigning class numbers to course listings and faculty research, and using bibliographies as checklists to assess holdings (1990). Payson (with Moore) has analyzed OCLC-MARC tape records by call number ranges, and uses these to generate reports relating academic department to subject (1985). Sanders (with O'Neill and Weibel) has extracted random samples of OCLC records in botany and in mathematics, to find the unique holdings of 11 research libraries (1988). Stebelman has found the majority of a sample taken from recent issues of *Choice*, analyzed the results by publisher within LC main class, and concluded that *Choice* is a key tool for judicious collection building (1996).

The fourth group on particular aspects of evaluation includes Frederick J. Stielow, Sherry L. Vellucci, Michael G. Webster, and Richard J. Wood. Stielow (with Tibbo) has reported the results of a practicum on the Conspectus in the arts and humanities and suggests rephrasing the second and third levels to indicate lower-division and upper-division support (1987). Vellucci has suggested using the Collection Analysis CD with peer group or verification studies, with subject area or longitudinal studies, and with course analyses or desiderata lists) (1993). Webster has compared academic library holdings from Schedules D-DZ and E-FZ to average Peer Group 9 listings and history department credit hours, using the Collection Evaluation CD (1995). Wood (with Strauch) has edited a separately published collection on the Conspectus that includes a general, nontechnical overview and a selected, annotated bibliography (1992).

The twelve authors who have written in significant general terms (and the forty-eight who have written in important particular terms) have treated the subjects of book reviews and reviewing, book selection, and collection development evaluation quite thoroughly. Content analyses, complementary reviews, Bradfordian zones, and exponential curves have been used to answer important questions in reviewing. Outstanding lists, quality indexes, core quests, and assessment studies have been used to answer significant questions in selection. And the RLG Conspectus, reputational studies, citation checking, and overlap studies have been used to answer valuable questions in evaluation. But there are still questions for this study to address: First, how do the major components of the academic review process (*Choice Reviews*, *BRD*, and the Wilson Indexes) fit together? Second, how can we define an academic core collection (or in this case, academic core purchases) that intuition suggests must exist? And third, how can we use the patterns encrypted in the statistics and graphics associated with the acquisitions process to improve the logistics of mechanical selection?

## Method

The method necessary to answer the questions posed at the end of the literature survey requires modeling academic library book acquisitions: that is, setting up a bibliographical database in which an academic library might reasonably expect to find the majority of its recent holdings.

For the last four or five years the Dominguez Hills library has had two notification-slip approval plans in place that seem to provide the basis for just such a database: the first was for all titles from the fifty to sixty university presses that have appeared most often in *Choice Reviews* (the CD-ROM version of *Choice*, which is our chief reviewing source); and the second was for all titles from the fifty to sixty commercial publishers that have appeared most often in *Choice Reviews*. These approval plans were adapted from Karen A. Schmidt's "Capturing the Mainstream" (1986) and Charles W. Brownson's "Mechanical Selection" (1988). The vendors supplied the library with paper slips in these plans (in the first instance, with about one hundred slips for university-press titles each week; and in the second, with about two hundred slips for commercial-publisher titles each week), and we also imported the bibliographic information that appeared on the paper slips from the vendors' Web sites into a relational database. That allowed us to collate the weekly records electronically and print bimonthly lists of prospective titles from the database to supplement the boxes of paper slips from which our subject bibliographers made their approval selections. It also allowed us to collate the bimonthly lists at the end of the academic year and compare the annual cumulation from the approval plans to a similar yearly cumulation from *Choice Reviews* (from which we had been importing similar monthly lists of machine-readable bibliographical records into the relational database as well) at the end of the calendar year, since vendor profiling normally preceded book reviewing by about six months.

An initial comparison of the two involved finding a majority of the titles from *Choice Reviews* in the annual cumulation (to validate the approval plans) and adding or deleting a few presses or publishers to the lists (to keep the plans up to date). A more detailed comparison, which was done once the Outstanding Academic Books list for the next year had appeared (precluding all but about 5% of the selection activity for titles from the previous year), would involve searching *Choice Reviews* and the approval plans in the OLC. It occurred to us, as we began to try to look at *Choice Reviews* in this larger context, that it would be worthwhile trying to find as many titles as possible from *BRD* and from the reviews cited in the various Wilson Indexes (which used to be called *Cumulative Book Review Citations*) in the annual cumulation as well. That would

allow us to define more exactly the review components of the approval plans and test our lists of presses and publishers more thoroughly.

Although we had identified a database for the project we had in mind (and *BRD*, like *Choice Reviews*, was available in CD-ROM format, which would allow bibliographical information from that source to be imported into a relational database), experience soon taught us that we would have to wait, not six months (as had been the case with *Choice Reviews*), but eighteen months (as proved to be the case with *BRD* and the Wilson Indexes), if we wanted to find as many titles as possible from these other services. We also were concerned with the prospect of relying upon a single year for our test database, since that year might contain a few anomalies; and so to the 16,000 titles from the academic year 1996–97 (that would correspond to *Choice Reviews 1997*, *BRD 1998*, and the Wilson Indexes 1998) with which we started, we decided to add another 16,000 titles from the academic year 1997–98 (that would correspond to *Choice Reviews 1998*, *BRD 1999*, and the Wilson Indexes 1999). This decision, however, would introduce a problem of parallax into the searching.

Figure 1 will help to make this problem clear (all figures found in appendix A). In the left half of the figure, the holdings for calendar years 1989–93 of *Choice Reviews* have been searched from the vantage point of February and March 1995. In the right half of the figure, the holdings for calendar year 1994 have been searched from the vantage point of February 1996; the holdings for calendar year 1995, from the vantage point of February 1997; and so forth. The average holdings still vary slightly, but the problem of parallax (which was introduced by searching several years worth of records from the vantage point of a single year, and which gives the mistaken impression of a decline in fortune for *Choice Reviews* titles) has been removed through annual searching. When it is not possible to correct for parallax through annual searching (as would be the case, for example, in combining calendar years 1989–93 with calendar years 1994–98), the OLC holdings can be normalized by adjusting them by review date (or in the case of the database we now were constructing, by adjusting the holdings by vendor profiling date, which we have accepted as equivalent to publication date).

Table 1 shows how this procedure has been incorporated into the approval plan database (all tables found in appendix B). In the table, the fields for LC main class and OLC holdings appear to the left (under MC and OLC); the fields for title, author, and publisher appear in the middle (under TI, AU, and PB); and the fields for International Standard Book Number (ISBN) and Library of Congress Control Number (LCCN) (under IS and LCN) appear at the right. Two codes accompany the fields in the middle: the first precedes the title to indicate an Outstanding

Academic Book (O under X), and the second precedes the publisher to indicate university press or commercial publisher (U or C under O). And finally, three fields accompany the main class and OLC holdings to the left: the vendor profiling date for July 1996, the corresponding indexing value of 0.985, and the normalized OLC holdings (under DATE, INDEX, and NORM).

Table 2 shows how the normalized OLC holdings have been ranked and then weighted by percentiles within each main class to the left (under NORM, NRANK, NSIZE, and NPCT). The decimal or metrical weighting of the n-percentiles allows a ready comparison between the best received titles in main classes such as E, PS, and QA (American History, American Literature, and Mathematics), where the normalized OLC holdings may be as much as 1,000, and the best received titles in main classes such as JQ, PC, and TA (Asian Political Science, Romance Languages, and Civil Engineering), where the normalized holdings may be as little as 500. The normalized holdings provide an absolute value for each title, and the weighted percentiles provide a relative value for each title.

Table 3 shows the first of four subsets derived from tables 1 and 2, after the review sources have been added to the file. In the table, normalized OLC holdings and percentile weights have been condensed to the left (under NORM and NPCT), and review numbers indicating inclusion in *Choice Reviews* (not *BRD*) appear at the right (under RN). Table 4 shows a second subset of titles, with review numbers and linking numbers indicating inclusion in *Choice Reviews/BRD* at the right (under RN and LN). Table 5 shows a third subset of titles, with linking numbers to indicate inclusion in *BRD* (not *Choice Reviews*) at the right (under LN). And table 6 shows a fourth subset of titles with an initialism to indicate inclusion in one of the various Wilson Indexes (not *Choice Reviews* not *BRD*) at the right (under WI). (The parenthetical logical operator not explicitly stated here should be implicitly understood throughout.)

Table 7 shows how table 6 can be unfolded to specify which of the various Wilson Indexes the review has been cited in: *Art Index*, *Biological & Agricultural Index*, *Business Periodicals Index*, *Education Index*, *General Science Index*, *Humanities Index*, *Library Literature*, *Legal Periodicals Index*, *Readers Guide*, *Social Science Index*, and *[Applied] Science & Technology Index* (under AI, BI, BP, ED, GS, HU, LL, LP, RG, SI, ST).

An initial criticism of the methodology we had developed to this point was that the normalized OLC holdings from OCLC (which included, not only academic libraries, but also public, research, and special libraries) were not exact enough to answer the questions posed at the end of the literature review; and so after some discussion with, and with assistance from, the Project Manager for the new

OLUC from the State University System (which included only academic libraries), we were able to add normalized UIAS holdings by having a flat file of ISBNs machine searched.

Table 8 shows how this new procedure has been incorporated into the approval plan database as well: the fields for LC main class and UIAS holdings appear to the left (under MC and UIAS); the fields for title, author, and publisher appear in the middle (under TI, AU, and PB); and the fields for ISBN and LCCN (under IS and LCN) appear at the right. Two codes again accompany the fields in the middle: the first precedes the title to indicate an Outstanding Academic Book (O under X); and the second precedes the publisher to indicate university press or commercial publisher (U or C under O). And as with the OLUC example above, three fields accompany the main class and UIAS holdings to the left: the vendor profiling date for July 1996, the corresponding ratio of 0.940, and the *standardized* UIAS holdings—which is an equivalent way of saying *normalized*, used to distinguish this second regular adjustment within the database file (under DATE, RATIO, and STAN).

Table 9 shows how the standardized UIAS holdings have been ranked and then weighted by percentiles within each main class to the left (under STAN, SRANK, SSIZE, and SPCT). The decimal or metrical weighting of the s-percentiles, like that of the n-percentile above, allows a ready comparison between the best received titles in main classes such as HQ, ML, and Q (Marriage & Family, Music Literature, and General Science), where the standardized UIAS holdings may be as much as 20, and the best received titles in main classes such as K, PA, and QR (General Law, Classical Languages, and Microbiology), where the standardized holdings may as little as 10. The standardized holdings provide an absolute value for each title, and the weighted percentiles provide a relative value for each title.

Table 10 shows the first of four subsets of tables 7 and 8, after the review sources have been added to the file: the normalized UIAS holdings and metric weights have been condensed to the left (under STAN and SPCT), and review numbers indicating inclusion in *Choice Reviews* appear at the right (under RN). Table 11 shows a second subset of titles, with review numbers and linking numbers indicating inclusion in *Choice Reviews/BRD* to the right (under RN and LN). Table 12 shows a third subset of titles, with linking numbers to indicate inclusion in *BRD* to the right (under LN). And table 13 shows a fourth subset of titles with mnemonics to indicate inclusion in one of the Wilson Indexes (under WI).

Table 14 shows how table 13 can be unfolded to specify which of the various campuses within the California State University System the reviewed titles have been purchased

by: Bakersfield, Chico, Dominguez Hills, San Diego, Fullerton, Fresno, Humboldt, Los Angeles, Long Beach, Northridge, Pomono, San Luis Obispo, Sacramento, San Bernardino, San Francisco, Hayward, San Marcos, San Jose, Sonoma, Stanislaus, and Monterey Bay (under CBA, CCH, CDH, CDS, CFI, CFS, CHU, CLA, CLO, CNO, CPO, CPS, CSA, CSB, CSF, CSH, CSI, CSJ, CSO, CTU, AND MBA).

In sum, the methodology proposed will allow us to do two things: first, examine the review constituents of a file of 32,725 records representing two years worth of recent purchases by several thousand academic, public, research, and special libraries from the OLUC; and second, examine the review constituents of 28,122 records representing two years worth of recent purchases by twenty-one comprehensive university libraries from the UIAS.

## Reviews

In order to answer the first question posed at the end of the literature survey, we will look at the standardized UIAS holdings and the associated metrical weights, first from a subject axis that lists the 100 most commonly occurring main classes from the approval plan database, and then from a publisher axis that lists the 100 most commonly occurring presses and publishers from the approval plan database. The idea for this approach stems from a reading of Paul Metz's *Landscapes of Literature* (1983) and Thomas E. Nisonger's "Editing the RLG Conspectus to Analyze the OCLC Archival Tapes of Seventeen Texas Libraries" (1985).

Figures 2 and 3 show stacked bar graphs of the four major review components, first for the 100 most commonly occurring subjects, and then for the 100 most commonly occurring publishers in the approval plan database. In these figures it is possible to see in a single view, first from the standpoint of subject, and then from the standpoint of publisher, the relative importance of the review components for a comprehensive university library.

Tables 15 and 16 list the data associated with figures 2 and 3 in the first four columns. Each of the 4 components has been represented as a percentage of the metrical weights from that subject or publisher. Thus the titles cited in *Choice Reviews* account for 22.9% of the metrical weight from General Philosophy; the titles cited in *Choice Reviews/BRD* account for 16.4% of the metrical weight; the titles cited in *BRD* account for 6%; and the titles cited in the Wilson Indexes for 22.9%. In similar fashion the titles cited in *Choice Reviews* account for 19.3% of the metrical weight from ABC-Clio; the titles cited in *Choice Reviews/BRD* account for 58.3% of the metrical weight; the titles cited in *BRD* account for 2.3%; and the titles cited in the Wilson Indexes for 3.3%.

Even limiting the study to a hundred subjects and a hundred publishers may present something of a challenge to immediate and complete understanding; and the reader may find it more expedient to look at the four review components each in turn and more precisely.

First, let us look at the titles cited in *Choice Reviews*. Figure 4 shows a profile by percentiles of the UIAS titles cited in this review component, and figure 5 shows a similar profile by percentiles of the OLC titles cited by this same source. The tendency of a comprehensive university library (and of many other academic, public, research, and special libraries) to rely upon this review component would seem to be very well founded, since the reception indicated by these figures is overwhelmingly favorable. Figures 6 and 7 show more precisely 10 subjects and 10 publishers in which titles cited in *Choice Reviews* play a significant role in the recent acquisitions of UIAS libraries.

Then, let us look at the titles cited in *Choice Reviews/BRD*. Figure 8 shows a profile by percentiles of the UIAS titles cited in this review component, and figure 9 shows a similar profile by percentiles of the OLC titles cited by this same source. Again, the tendency of a comprehensive university library (and of many other academic, public, research, and special libraries) to rely upon this review component would seem to be very well founded, since the reception indicated by these figures is also highly favorable. Figures 10 and 11 show more precisely 10 subjects and 10 publishers in which titles cited in *Choice Reviews/BRD* play a significant role in the recent acquisitions of UIAS libraries.

Next, let us look at the titles cited in *BRD*. Figure 12 shows a profile by percentiles of the UIAS titles cited in this review component, and figure 13 shows a similar profile by percentiles of the OLC titles cited by this same source. Once more, the tendency of a comprehensive university library (and of many other academic, public, research, and special libraries) to rely upon this review component would seem to be well founded, since the reception indicated by these figures is also favorable. Figures 14 and 15 show more precisely 10 subjects and 10 publishers in which titles cited in *BRD* play a significant role in the recent acquisitions of UIAS libraries.

Finally, let us look at the titles cited in the Wilson Indexes. Figure 16 shows a profile by percentiles of the UIAS titles cited in this review component, and figure 17 shows a similar profile by percentiles of the OLC titles cited by this same source. Figure 18 also shows a profile by percentiles of the UIAS titles not cited in any of the 4 review components, and figure 19 shows a similar profile by percentiles of the OLC titles not cited in any of the same 4 sources. Here too, the tendency of a comprehensive university library (and of many other academic, public, research, and special libraries) to rely upon this review component

would seem to be well founded, since the reception indicated by these figures, when compared to the reception indicated by the figures for titles not reviewed in any of the same 4 sources, is not unfavorable. Figures 20 and 21 show with more precision 10 subjects and 10 publishers in which titles cited in the Wilson Indexes play a not insignificant role in the recent acquisitions of UIAS libraries.

We might sum up this part of the discussion by saying that we have been looking at 4,468 records (representing 22% of the UIAS weight or impact) cited in *Choice Reviews*; 3,668 records (representing 25% of the UIAS impact) cited in *Choice Reviews/BRD*; 2,377 records (representing 11.4% of the UIAS impact) cited in *BRD*; 5,245 records (representing 15.8% of the UIAS impact) cited in the Wilson Indexes; and 12,364 records (representing 25.7% of the UIAS impact) not cited in any of these 4 sources. The review components that we have been looking at clearly are very important to a comprehensive university library.

We also should note that we have examined these 28,122 UIAS records against profiles from a larger group of 32,725 OLC records that included 4,573 records (representing 17.8% of the OLC weight or impact) from *Choice Reviews*; 3,700 records (representing 17% of the impact) from *Choice Reviews/BRD*; 2,548 records (representing 11.6% of the impact) from *BRD*; 5,695 records (representing 16.1% of the impact) from the Wilson Indexes; and 16,209 records (representing 37.5% of the impact) not cited by any of these 4 sources. The same review components that we have been looking at clearly are very important to many other academic, public, research, and special libraries as well.

## Holdings

In order to answer the second question posed at the end of the literature survey, we will look for a way to sort the approval plan database into complementary or reciprocal subsets. An example may help to make this intent clear. The *Choice Reviews 1989–1998* database (which was the basis for figure 1), for example, can be condensed to a *Choice Publisher* file: first normalizing the publisher field in the *Choice Reviews* database to the standard used in *Cumulative Book Index*; then sorting the database on the publisher field; and finally cumulating the normalized OLC holdings and percentile weight associated with each title to a corresponding publisher record in the *Choice Publisher* file. If we were to establish a threshold of 1,000 for the percentile weight cumulated for each publisher (by setting a filter to  $PBPCT > 1000$ ), we would have a subset of 308 from 3,329 *Choice* publishers with 2,952,414 of the 3,261,011 cumulated percentile weights—a 91/9 complementary or reciprocal core that might prove to be very useful in setting up publisher-based notification-slip approval plans for a comprehensive university library.

The *Choice* Publisher file of our example had publisher records on which normalized percentiles were cumulated and the approval plan database of our study had title records on which standardized percentiles would have to be cumulated, so we had to add a field called UIASPCT to permit this. Initially we found what we thought was the natural core of the database by setting a filter to UIAS>6 and SPCT>66; but after further experimentation, we found a simpler single-statement threshold by setting a filter to UIASPCT>540. That produced a subset of 8,679 from 28,122 UIAS records with 8,195,331 of the 11,842,171 standardized percentiles—a complementary or reciprocal 69/31 core that should prove to be very useful in analyzing the recent purchases of a comprehensive university library.

Because the machine searching of the flat file had associated each campus mnemonic with each book number (see table 14), it was possible to derive the same sort of review-component profile for the campuses that we had for UIAS; and after defining the UIAS core as we had, it would be possible to look at the core either from the perspective of the university or from the perspective of the campuses.

Campuses will see the UIAS core in different ways, since how much of it they can afford and how much of their resources they have to devote to it is dependent on size: Figure 22, with the campuses sorted left to right along the x-axis in descending order by number of purchases, shows the core from the perspective of the university (that is, as a percentage of available titles); and figure 23, again with the campuses sorted from left to right along the x-axis in descending order by number of purchases, shows the core from the perspective of the campuses (that is, as a percentage of purchased titles). The larger campuses can afford to buy more of the core, and the smaller campuses must devote more of their resources to the core. These findings are in concert with earlier studies correlating overlap and size (Davis and Shaw 1979; Potter 1986).

Campuses should see the 4 review components of the core in similar ways however, since the components are independent of size: Figure 24 shows the 4 review components discussed in the previous section for the core titles purchased by each campus; and figure 25 shows the same components for the noncore titles purchased by each campus. The reader may remember that figure 22 showed a range of available UIAS core titles from a high of about 90% on some of the campuses with the largest number of purchases to a low of about 20% on some of the campuses with the smallest number of purchases. In view of this, it would seem to be an inherent quality of core titles that they are frequently reviewed; and it also would seem to be an intrinsic quality of noncore titles that they are much less frequently reviewed.

The 4 review components for core titles play a very significant role for the system as a whole: There are 2,172 UIAS core titles (representing 24.6% of the core weight or

impact) cited in *Choice Reviews*; 2,455 core titles (representing 32% of the core impact) cited in *Choice Reviews/BRD*; 1,961 core titles (representing 13.1% of the core impact) cited in *BRD*; and 1,233 core titles (representing 13.1% of the core impact) cited in the Wilson Indexes. The review components for core titles thus account for 82.8% of the core impact.

The 4 review components for noncore titles play a much less significant role for the system as a whole: There are 2,296 UIAS noncore titles (representing 16.4% of the noncore weight or impact) cited in *Choice Reviews*; 1,213 noncore titles (representing 9.4% of the noncore impact) cited in *Choice Reviews/BRD*; 1,316 noncore titles (representing 7.6% of the noncore impact) cited in *BRD*; and 4,012 noncore titles (representing 21.8% of the non-core impact) cited in the Wilson Indexes. The review components for noncore titles thus account for only 55.3% of the noncore impact.

One sometimes hears an author say that the academic core has to consist of a group of commonly held titles from a source like *BCL* (Hardesty 1993; Hardesty and Mak 1994), and one sometimes hears a bibliographer (or even a director) say that the campuses are all buying the same books; so it is instructive to look a little more closely at the approval plan file after defining the UIAS core as we have.

There are, it turns out, only 7 titles held in common by the 21 comprehensive university libraries in UIAS (the system also includes a Marine Academy, which does not offer the full range of degrees associated with a comprehensive university, which has been omitted from this account). The 7 titles held in common by the 21 UIAS libraries are *Black Intellectuals* (0-393-03989-7), *Border Visions* (0-8165-1422-4), *Children* (0-679-41561-0), *Dream Endures* (0-19-510079-4), *Easy Burden* (0-06-017362-9), *Europe* (0-19-520912-5), and *Folklore* (0-87436-986-X).

There are also only 97 titles held in common by the 14 comprehensive university libraries with the largest number of purchases; and there are only 1,357 titles held in common by the 7 comprehensive university libraries with the largest number of purchases. If we consider our initial attempt at defining the UIAS core (UIAS>6 and SPCT>66), the overlap that most closely approximates that attempt would be this last—the titles held in common by the 7 UIAS libraries with the largest number of purchases. It is true that all but 28 of these 1,357 overlapping titles are core titles, but defining the core by overlapping titles would omit 7,322 of the 8,679 titles (or 84%) that the complementary or reciprocal definition includes.

*BCL* is sometimes used synonymously with core lists, and *Choice's* Outstanding Academic Books are also used with the same intent (Budd 1991; Budd and Craven 1997). Because the approval plan database consists entirely of recent titles or purchases, we could not use *BCL* to test the UIAS core the way standard bibliographies are used to

validate the RLG Conspectus; but we have searched *Choice Reviews* 1997–1998, and we can use the Outstanding Academic Books to test the core.

If we combined the records for the first two review components from the UIAS database (4,468 + 3,669), we would have the total number of citations from *Choice Reviews* 1997–1998 found (8,137); and if we combined the citations from *Choice Reviews* 1997–1998 (6,596 + 6,621), we would have the total number of citations it was possible to find (13,217): so we have found 62% of *Choice Reviews* 1997–1998 in the approval file. If we combined the records for the first two components and added X="O" to the search statement from the database (349 + 493), we would have the total number of citations for the Outstanding Academic Books from *Choice Reviews* 1997–1998 found (842); and if we combined the citations for the Outstanding Academic Books from *Choice Reviews* 1997–1998 (620 + 623), we would have the total number of citations it was possible to find (1,243): so we have found 68% of the Outstanding Academic Books from *Choice Reviews* 1997–1998; and 697 of these 842 Outstanding Academic Books (83%) are in the UIAS core.

The author also was interested to know if a criterion similar to that used to define the comprehensive university library core with the UIAS file might be used to define a similar core with the OLUC file. In order to test that notion, he compiled the normalized holdings and associated percentile weights into a new field, and after some experimentation found a single-statement threshold by setting a filter to  $OLUCPCT > 19,500$ . That produced a subset of 9,227 from 32,725 OLUC records with 392,771,762 of the 547,842,385 normalized percentile weights—a complementary or reciprocal 72/28 core that should prove to be very useful in analyzing the recent purchases of public, research, special, and perhaps academic libraries that are not comprehensive university libraries (that is, liberal arts college libraries).

Figure 26 shows the 4 review components of the percentile weight associated with 2,904 records unique to the UIAS core to the left, the same 4 components associated with 5,775 records common to the UIAS and OLUC cores in the middle, and the same 4 components associated with 3,452 records unique to the OLUC core at the right. The records common to the UIAS and OLUC cores fall into three quanta: a primary group from *Choice Reviews/BRD*; a secondary group from *Choice Reviews* or *BRD*; and a tertiary group from the Wilson Indexes. (About a tenth of the common core is not cited by any of these components.) The records unique to the UIAS core fall into three quanta also: a primary group from *Choice Reviews* or the Wilson Indexes; a secondary group from *Choice Reviews/BRD*; and a tertiary group from *BRD*. (About a third of the unique UIAS core is not cited by any of these components.) The records unique to the OLUC core fall into three quanta as

well: a primary group from *BRD*; a secondary group from *Choice Reviews/BRD*; and a tertiary group from the Wilson Indexes. (About a third of the unique OLUC core is not reviewed in any of these components.)

This suggests a tendency on the part of comprehensive university libraries to pursue unreviewed titles of unique interest at the expense of titles cited in *BRD*; and this may suggest a tendency on the part of public, research, special, and perhaps academic libraries that are not comprehensive university libraries (that is, liberal arts college libraries) to pursue titles of unique interest at the expense of titles cited in *Choice Reviews* or the Wilson Indexes.

The first tendency is even more pronounced in noncore UIAS purchases (44.8% of the noncore weight or impact is not cited in any of the review components, and 7.6% of the noncore impact is cited in *BRD*). Figure 27 suggests, however, that unreviewed subject categories (almost all from the science-medicine-technology part of the spectrum and outside the 4 review components we have identified) may play as much of a role in this as was previously attributed to the diverse interests of faculty, whose career advancement depends on scholarly productivity (Hardesty and Mak 1994).

The second tendency will have to be the subject of additional study by public, research, special, and perhaps liberal arts college libraries (if indeed it is necessary to distinguish qualitatively between academic libraries, as Fitzgerald insisted to Hemingway it was necessary to distinguish between economic classes).

### Presses and Publishers

In order to answer the third question posed at the end of the literature survey ("How can we use the statistical information encrypted in the graphic profiles of the study to improve the logistics of mechanical selection?"), we will look at UIAS core titles and UIAS reviewed titles among the approval plan titles that were the basis of the present study: the first plan was for all titles from the fifty to sixty university presses that have appeared most often in *Choice Reviews*; and the second plan was for all titles from the fifty to sixty commercial publishers that have appeared most often in *Choice Reviews*.

By combining the first two review components (*Choice Reviews* and *Choice Reviews/BRD*), we have been able to see that the approval file includes a majority of the titles cited in *Choice Reviews* 1997–1998, and two-thirds of the Outstanding Academic Books listed in the January 1998–99 issues that followed; but *Choice Reviews* citations by themselves only account for a quarter of the approval plan titles. Subject bibliographers might feel overmatched by these circumstances until they realize that the citations from *BRD* and the Wilson Indexes account for another quarter of the file. Once they consider all of the review components, the situation may seem a little more balanced: 16,516 of 32,725,

or half, of the records in the file have been cited in one of the 4 review components. In this section, we will look at how best to find UIAS core titles (which number 8,630, or about a quarter of the file) and UIAS reviewed titles (which number 15,758, or about half of the file) among all the titles in the approval file.

We do not have initial UIAS percentiles that we could compare to the standardized UIAS percentiles gathered through machine searching (though the university has discussed adding an interactive version of the Washington Library Network's Automated Collection Analysis Services to do interactively what this study attempts through more traditional methods); but we do have initial OLCU percentiles that we can compare to the normalized OLCU percentiles gathered through online searching.

Table 17 shows a group of 50 university-press titles from the approval file, with the initial and normalized OLCU percentiles in the middle and to the right (under IPCT and NPCT): The *i*-percentiles and *n*-percentiles can be summed and divided by the number of records to get the *i*-mean and *n*-mean (53.15 and 56.93); the means can be used to compute the deviation squared for each record (under IPCTDEV2 and NPCTDEV2); the deviations squared can be summed, divided by the number of records, and the square root taken to get the *i*-standard deviation and *n*-standard deviation (28.62 and 26.04); and the product of the standard deviations divided by the means, the *z*-numbers (under ZNUMBER), can be summed and divided by the number of records to get the correlation coefficient (which for the 11,664 university-press titles in the file is .47).

Table 18 shows, in like fashion, a group of fifty commercial-publisher titles from the approval file, with the initial and normalized OLCU percentiles in the middle and to the right (under IPCT and NPCT): As with the university-press titles, the *i*-percentiles and *n*-percentiles can be summed and divided by the number of records to get the *i*-mean and *n*-mean (48.77 and 46.91); the means can be used to compute the deviation squared for each record (under IPCTDEV2 and NPCTDEV2); the deviations squared can be summed, divided by the number of records, and the square root taken to get the *i*-standard deviation and *n*-standard deviation (29.03 and 29.74); and the product of the standard deviations divided by the means, the *z*-numbers (under ZNUMBER), can be summed and divided by the number of records to get the correlation coefficient (which for the 21,061 commercial-publisher titles in the file is .67).

In practical terms these correlations between initial and normalized OLCU percentiles suggest that a university-press title sometimes might start in a lower decile and still finish in a higher one, but a commercial-publisher title almost always would have to start in a higher decile in order to avoid finishing in a lower decile.

Figure 28 shows UIAS commercial-publisher core titles by initial OLCU percentiles, figure 29 shows UIAS university-press core titles by initial OLCU percentiles, and table 19 shows cumulative deciles for both. In like fashion, figure 30 shows UIAS commercial-publisher reviewed titles by initial OLCU percentiles, figure 31 shows UIAS university-press reviewed titles by initial OLCU percentiles, and table 20 shows cumulative deciles for both. By comparing figure 28 and figure 29 to figure 30 and figure 31, one can see why selecting UIAS core titles (which account for about a fourth of the file) would be twice as difficult as selecting UIAS reviewed titles (which account for almost half of the file). One interesting fact about the tables is that university-press core titles from the fifth decile upward account for about half of all university-press titles in the file, while commercial-publisher reviewed titles from the second or third decile upward account for about half of all commercial-publisher titles in the file.

Different strategies are possible based on these figures and tables: One strategy might be for a subject bibliographer, who wanted to select some and not all of these titles, to take a conservative approach with commercial-publisher core titles (choosing only from the top two or three deciles) and a moderate approach with university-press core titles (choosing from the top five deciles); and to take a moderate approach with commercial-publisher reviewed titles (choosing from the top five deciles) and an activist approach with university-press reviewed titles (choosing from all the deciles). Another strategy (remembering the effects of figures 22 through 25) might be for a smaller campus to take a disciplined approach with core titles and a balanced approach with reviewed titles, and for a larger campus to take a balanced approach with core titles and a dynamic approach with reviewed titles, each selecting more assiduously among commercial-publisher titles so that the number of commercial-publisher titles chosen in each subject category balanced the number of university-press titles chosen in the same subject category.

The approach the author recommends would be to combine the strategies just outlined: With either core-level or review-level selection, allow more flexibility in choosing university-press titles compared to commercial-publisher titles; and with either small or large campuses, adjust the selection so that the number of commercial-publisher titles in each subject category approximates the number of university-press titles in the same subject category.

At the end of the previous section, the author also raised the question of whether or not Science-Medicine-Technology titles (main class Q through T) were different in nature from the other titles in the file. The following figures and tables will help to answer that question: Figure 32 shows UIAS commercial-publisher core SMT titles by initial OLCU percentiles, figure 33 shows UIAS university-press

core SMT titles by initial OLCU percentiles, and table 21 shows cumulative deciles for both. In like fashion, figure 33 shows UIAS commercial-publisher reviewed SMT titles by initial OLCU percentiles, figure 34 shows UIAS university-press reviewed SMT titles by initial OLCU percentiles, and table 22 shows cumulative deciles for both. By comparing figure 32 and figure 33 to figure 34 and figure 35, one can see why selecting UIAS core SMT titles (which account for about a sixth of the file) would be twice as difficult as selecting UIAS reviewed SMT titles (which account for about a third of the file). Here university-press SMT core titles from the third decile upward account for about half of all university-press SMT titles in the file, but there is no corresponding figure for commercial-publisher SMT reviewed titles.

Here too, the approach the author recommends would be to combine the strategies outlined above: With either core-level or review-level selection, allow more flexibility in choosing university-press titles compared to commercial-publisher titles; and with either small or large campuses, adjust the selection so that the number of commercial-publisher titles in each subject category approximates the number of university-press titles in the same subject categories. The differences will be that selecting from SMT subject categories will bring in more unreviewed (but still well-received) titles, and the approximation between commercial-publisher and university-press SMT titles will favor commercial-publisher SMT titles slightly (7:9 or 3:2).

Figure 36 shows UIAS commercial-publisher uncollected titles by initial OLCU percentile; figure 37 shows UIAS university-press uncollected titles by initial OLCU percentile; and table 23 shows cumulative deciles for both. None of these 4,603 titles was purchased by a UIAS library, and yet some bibliographers (and directors) have expressed concern that there might be valuable books among these uncollected titles that should be the subject of UIAS cooperative collection development. There were in fact ten Outstanding Academic Books among these uncollected titles; and if the university was able to add an interactive version of the Washington Library Network's Automated Collection Analysis Services to do interactively what this study has attempted through more traditional methods, then the question of how many of these titles UIAS libraries should collect certainly would have to be considered.

Comparing tables 19–22 may provide some insight into this question. Table 19 shows that the ratio of UIAS CP to UP core titles is 4,081:4,549, and table 20 shows that the ratio of UIAS CP to UP reviewed titles is 7,916:7,842. Table 21 shows that the ratio of UIAS CP to UP SMT core titles is 900:716, and table 22 shows that the ratio of UIAS CP to UP SMT reviewed titles is 1,826:1,255. Thus the ratio of UIAS commercial-publisher to university-press collected titles is approximately equal, and the ratio for UIAS commercial-

publisher to university-press collected SMT titles favors commercial-publishers only slightly. The approach the author recommends with UIAS uncollected titles, therefore, would be to consider adding commercial-publisher uncollected titles from the first two or three deciles, and university-press uncollected titles from any decile. This approach would find seven of the ten uncollected Outstanding Academic Books.

## Conclusion

In answering the questions posed at the end of the literature survey, we have come to see how the patterns of reviews, holdings, and presses and publishers associated with notification-slip approval plans represent major factors in academic library book acquisitions. Reviews divide the approval plan file into a reviewed half (with three-fourths of the associated percentile weight) and an unreviewed half (with only one-fourth of the associated percentile weight). Holdings divide the approval plan file into a core third (with two-thirds of the associated percentile weight) and a noncore two-thirds (with only a third of the associated percentile weight). And presses and publishers divide the approval plan file into a press third (with half of the associated percentile weight) and a publisher two-thirds (with half of the associated percentile weight).

In the reviewed half of the file (which carries three-fourths of the impact), the review components vary by subject and publisher (tables 15 and 16): detailed views show particular subject and publisher strengths for *Choice Reviews* (figures 6 and 7), for *Choice Reviews/BRD* (figures 10 and 11), for *BRD* (figures 14 and 15), and for the Wilson Indexes (figures 20 and 21). We have found that the answer to our first question was that the review components represented 22%, 25%, 11.4%, and 15.8% of the UIAS impact.

In the core third of the file (which carries two-thirds of the impact), titles are frequently reviewed (figure 24); and in the noncore two-thirds of the file (which carries only a third of the impact), titles are much less frequently reviewed (figure 25). We have found that the answer to our second question was that a UIAS core (representing 69% of the impact) could be distinguished from a complementary or reciprocal noncore (representing 31% of the impact). We also have found that a similar OLCU core (representing 72% of the impact) could be distinguished from a complementary or reciprocal noncore (representing 28% of the impact); and the overlap of the two would allow us to distinguish a characteristic reliance of the UIAS core on *Choice Reviews* and the Wilson Indexes and a characteristic reliance of the OLCU core on *BRD*.

In the press third of the file (which carries half of the impact) and the publisher two-thirds of the file (which car-



ries half of the impact), there is a balance between press and publisher core titles (figures 28 and 29 and table 19) and press and publisher reviewed titles (figures 30 and 31 and table 20), and a near balance between press and publisher SMT core titles (figures 32 and 33 and table 21, which have a 7:9 press-to-publisher ratio) and press and publisher SMT reviewed titles (figures 34 and 35 and table 22, which have a 2:3 press-to-publisher ratio). We have found that the answer to our third question was that academic library book acquisitions display a strong tendency to balance the purchase of university-press titles and commercial-publisher titles over a wide range of subjects: the overall average for the UIAS was 49%–51%.

The author had intended the study for use with mechanical selection (which is typical of approval plans), but there is no reason not to use it with review selection (which is typical of firm orders) as well. The importance of the brief notices found in *LJ* and *Choice* for the methodology of the study can hardly be overstated, and yet some critics have suggested that only the journal-in-hand approach characteristic of deliberative review selection, and never the spreadsheet-in-hand approach characteristic of expeditious mechanical selection, has any place in a real academic library. (They believe the Academy belongs to Plato and not Aristotle, even if Dante considered him, in the Sayers trans-

lation, the master of the men who know.) Sitting down with a journal in hand requires no more reading of the books themselves than walking around with a spreadsheet in hand. Why then value one secondary process over the other? Because we naturally incline more toward letters than numbers? The argument sounds like Chomsky's story of the difference between Oxford intellectuals and Harvard intellectuals, one with genuine superficiality and the other with phony superficiality (Barsky 1997).

Whether we use review selection with firm orders or mechanical selection with approval plans, an important part of our methodology should include validation (as with any advocacy of the *Conspectus*); and the best way to validate either review selection or mechanical selection is to read as many of the books selected as possible. Core titles would be a good place to start: readers that prefer letters might try Robert Barsky (author), *Noam Chomsky: A Life of Dissent* (title), MIT Press (publisher), or Linguistics—United States—Biography (subject); and readers that prefer numbers might try 0-262-02418-7 (book number), 96-29013 (control number), 975428 (linking number), or 34-6062 (review number). The odds are that both the Academic School and the Peripatetic School (each with a little help from *Choice Reviews*, *BRD*, and the Wilson Indexes) will find their separate ways to many of the same books.

Appendix A

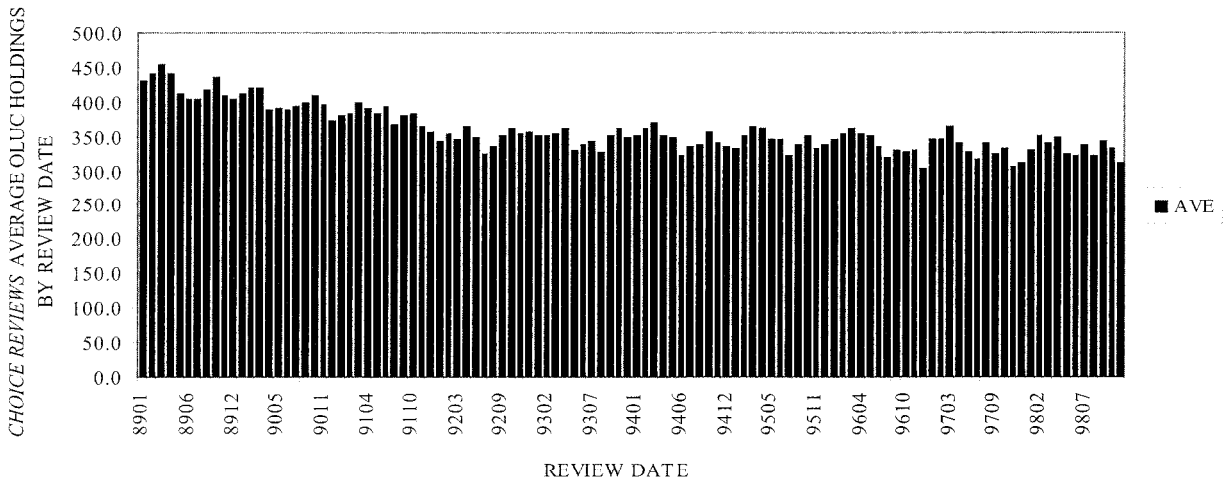

Figure 1. Choice-Reviews Average OLCU Holdings by Review Date

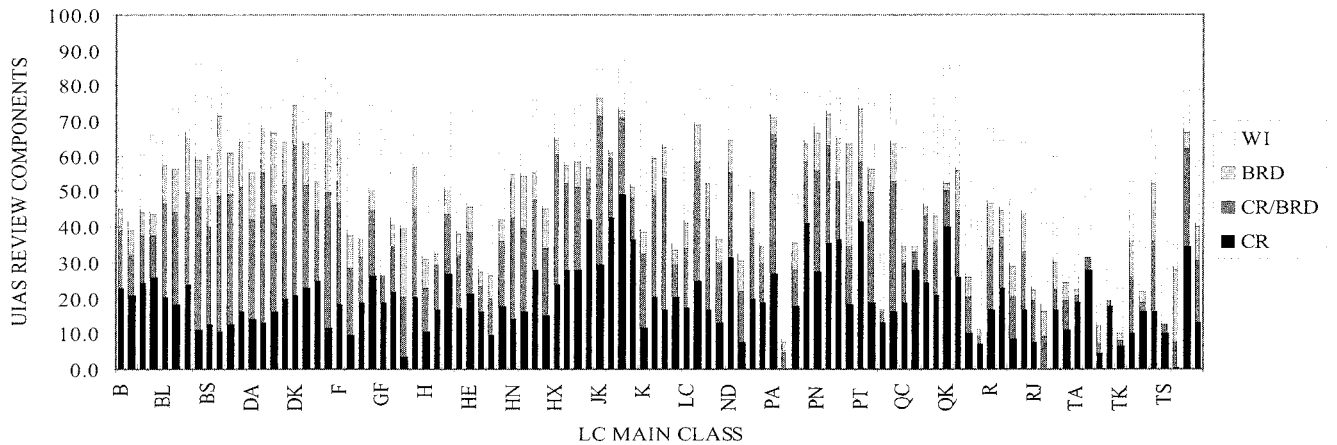

Figure 2. UIAS Review Components by LC Main Class

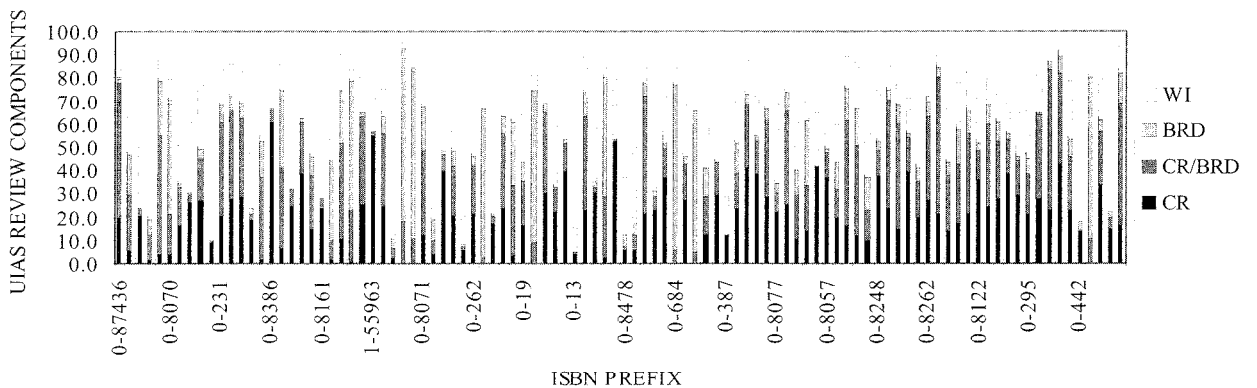

Figure 3. UIAS Review Components by ISBN Prefix

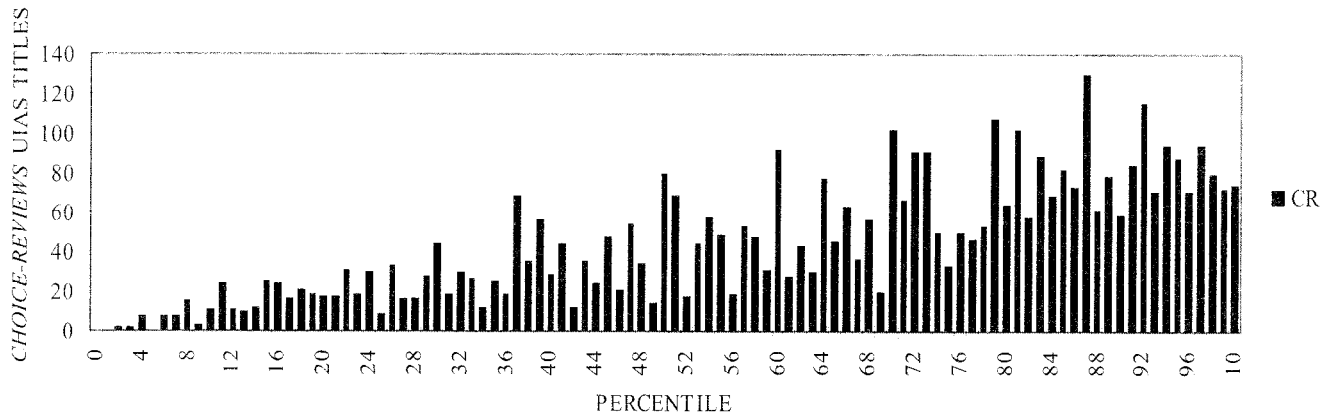

Figure 4. Choice-Reviews UIAS Titles by Percentile

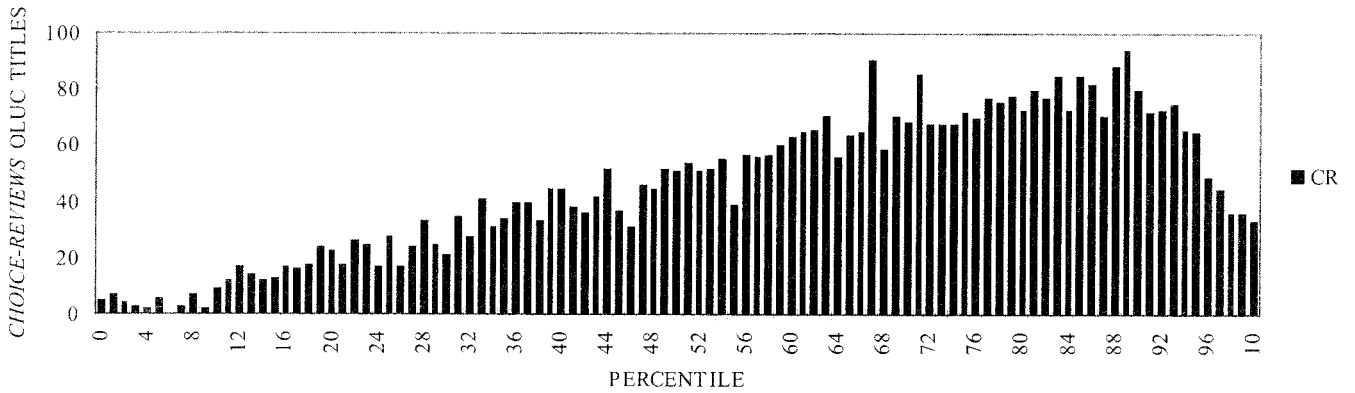

Figure 5. Choice-Reviews OLCU Titles by Percentile

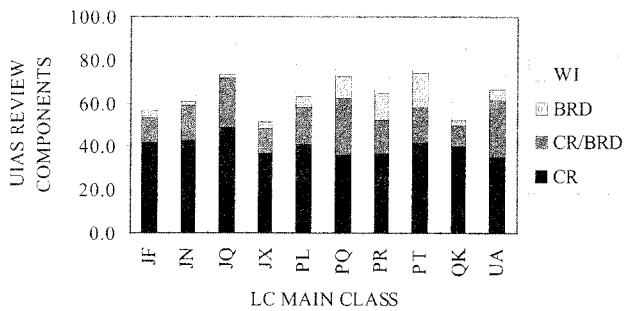

Figure 6. Detail of UIAS Review Components by LC Main Class Featuring Choice-Reviews Titles

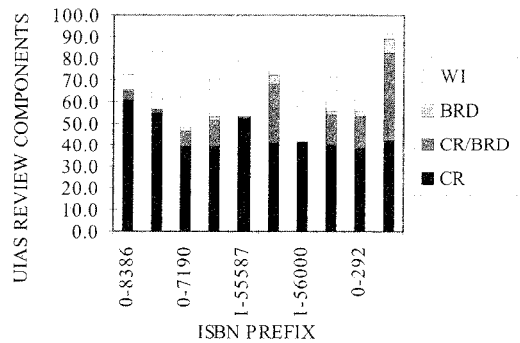

Figure 7. Detail of UIAS Review Components by ISBN Prefix Featuring Choice-Reviews Titles

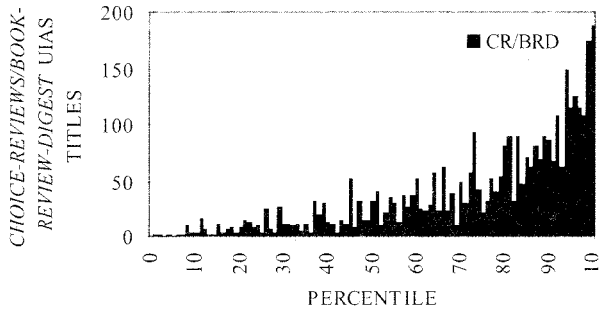

FIGURE 8: *Choice-Reviews/Book-Review-Digest* UIAS Titles by Percentile

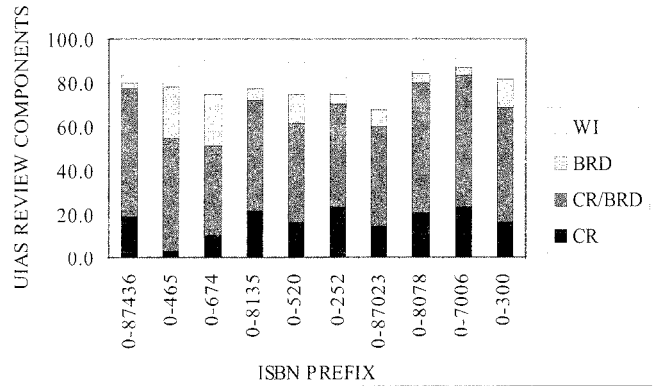

FIGURE 11: Detail of UIAS Review Components by ISBN Prefix Featuring *Choice-Reviews/Book-Review-Digest* Titles

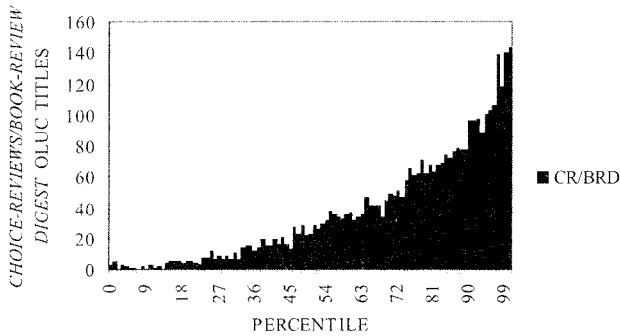

FIGURE 9: *Choice-Reviews/Book-Review Digest* OLC Titles by Percentile

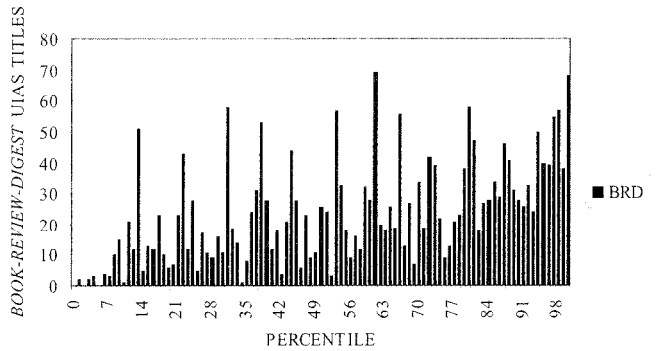

FIGURE 12: *Book-Review-Digest* UIAS Titles by Percentile

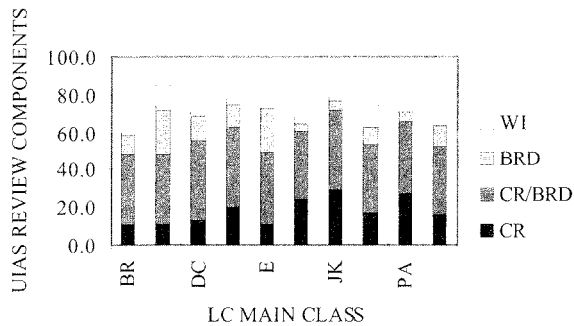

FIGURE 10: Detail of UIAS Review Components by LC Main Class Featuring *Choice-Reviews/Book-Review-Digest* Titles

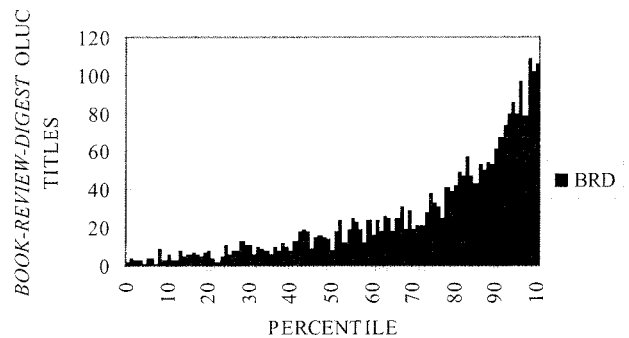

FIGURE 13: *Book-Review-Digest* OLC Titles by Percentile

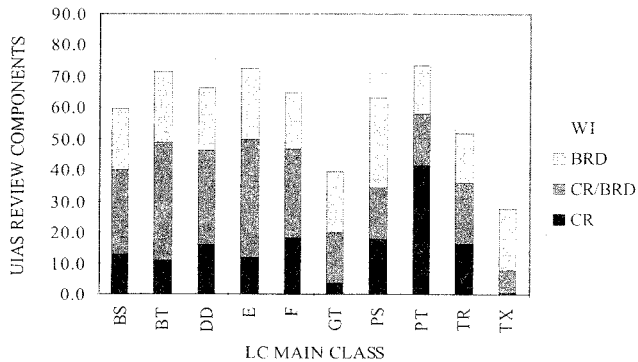

FIGURE 14: Detail of UIAS Review Components by LC Main Class Featuring *Book-Review-Digest* Titles

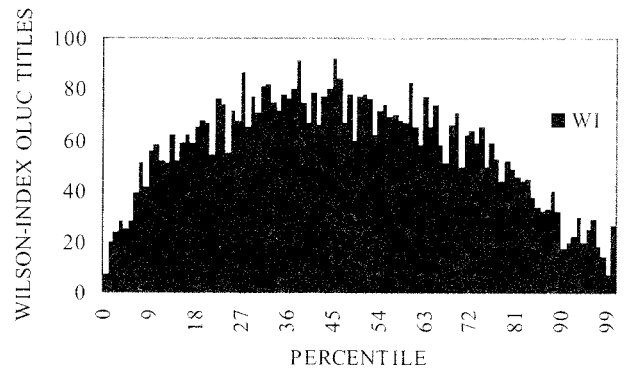

FIGURE 17. Wilson-Index OLCU Titles by Percentile

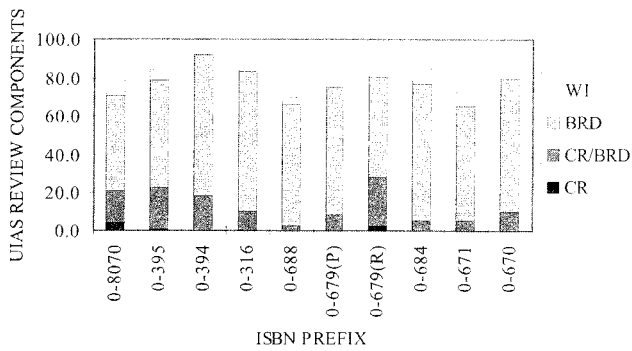

FIGURE 15: Detail of UIAS Review Components by ISBN Prefix Featuring *Book-Review-Digest* Titles

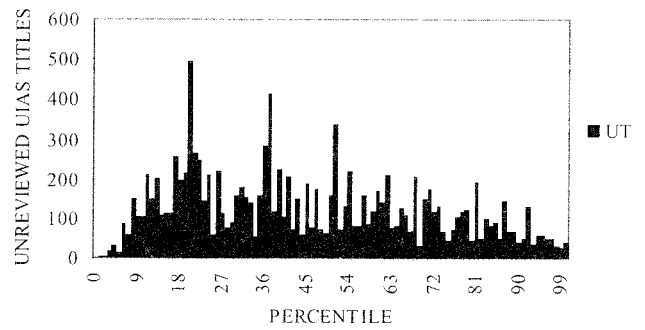

FIGURE 18: Unreviewed UIAS Titles by Percentile

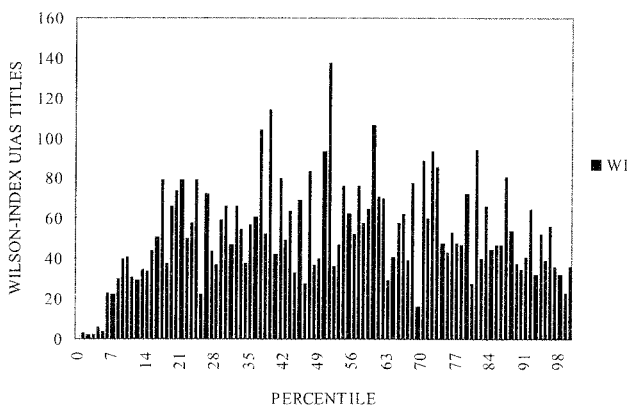

FIGURE 16: Wilson-Index UIAS Titles by Percentile

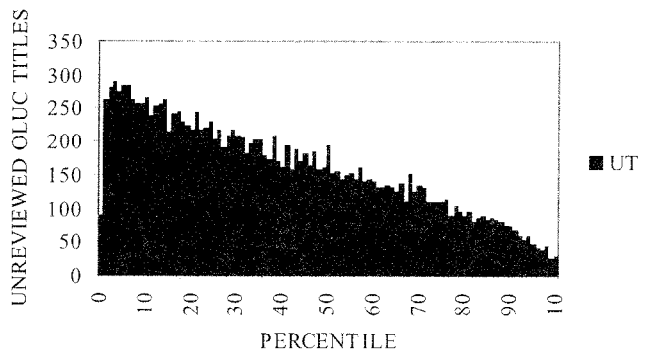

FIGURE 19: Unreviewed OLCU Titles by Percentile

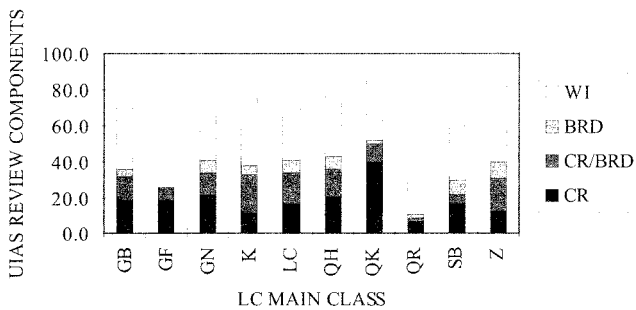

FIGURE 20: Detail of UIAS Review Components by LC Main Class Featuring Wilson-Index Titles

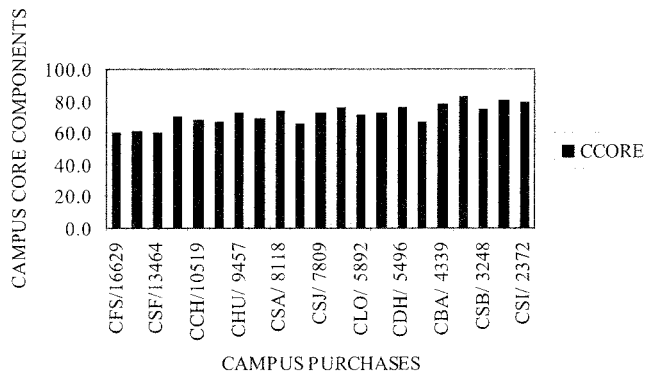

FIGURE 23: Campus Core Components by Campus Purchases

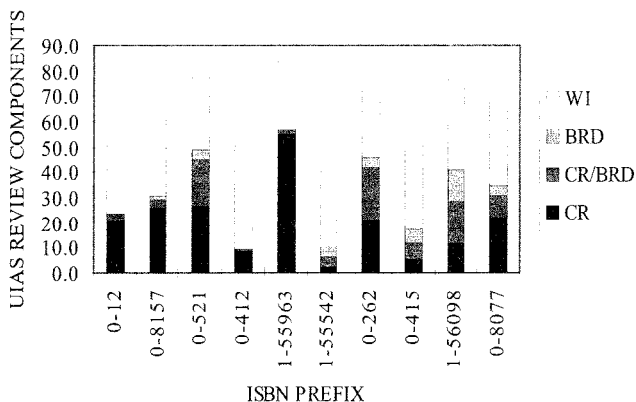

FIGURE 21: Detail of UIAS Review Components by ISBN Prefix Featuring Wilson-Indexes Titles

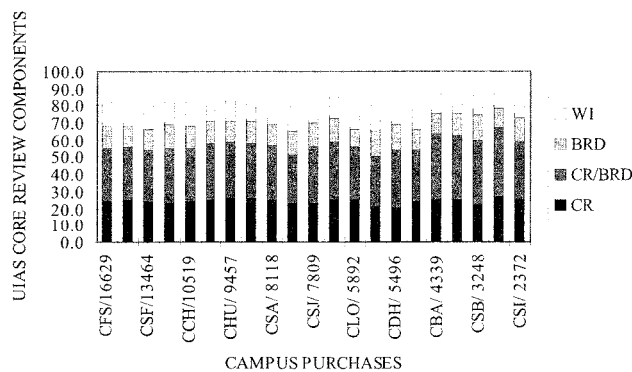

FIGURE 24: UIAS Core Review Components by Campus Purchases

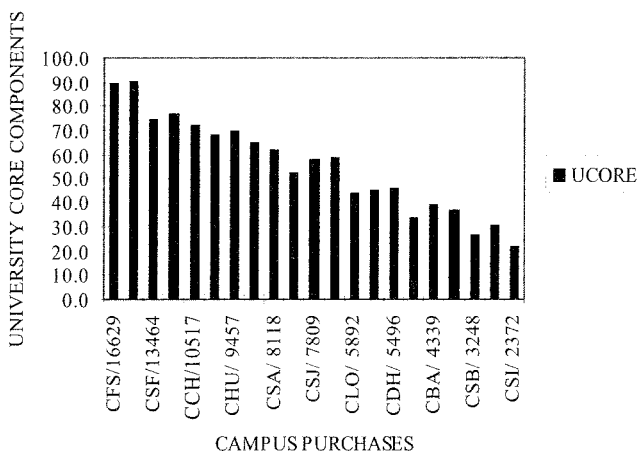

FIGURE 22: University Core Components by Campus Purchases

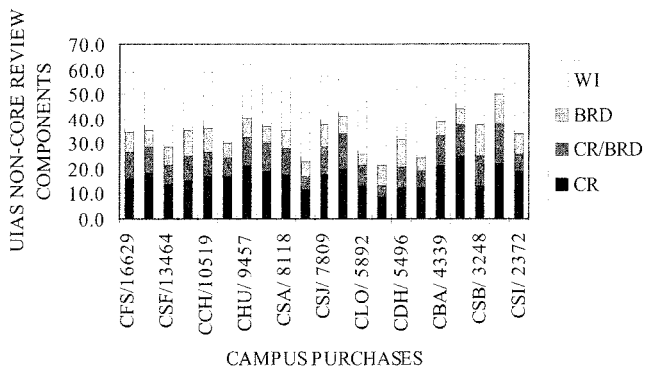

FIGURE 25: UIAS Noncore Review Components by Campus Purchases

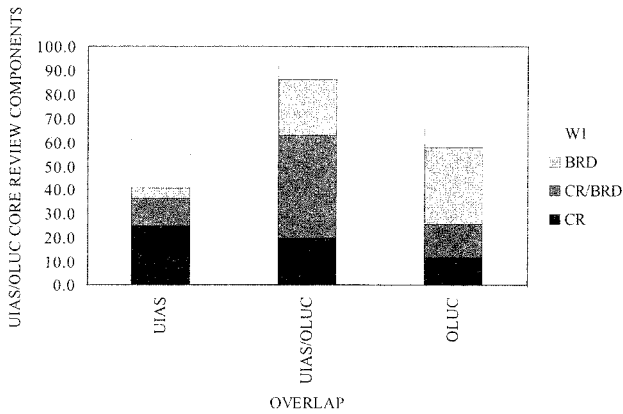

FIGURE 26: UIAS/OLUC Core Review Components by Overlap

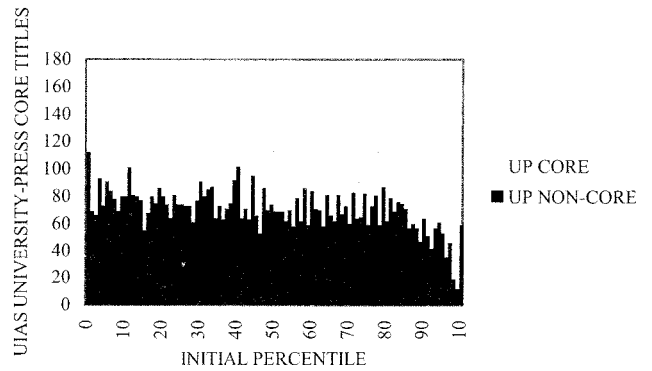

FIGURE 29: UIAS University-Press Core Titles by Initial Percentile

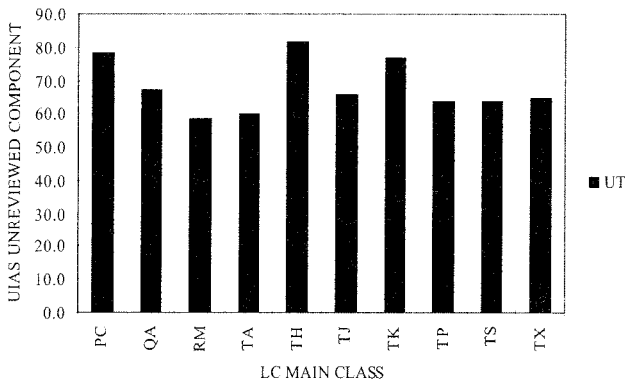

FIGURE 27: Detail of UIAS Unreviewed Component by LC Main Class

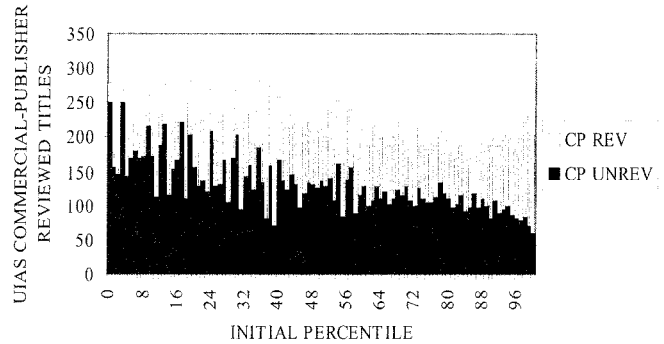

FIGURE 30: UIAS Commercial-Publisher Reviewed Titles by Initial Percentile

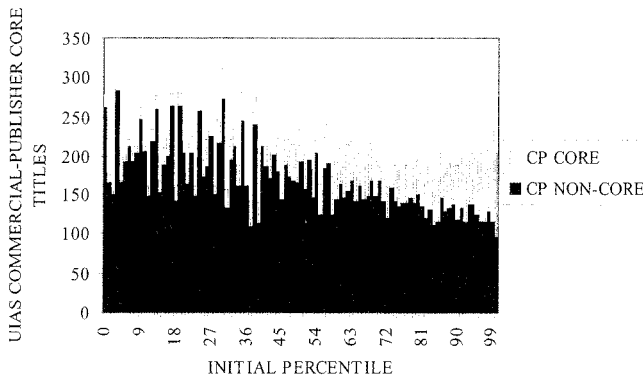

FIGURE 28: UIAS Commercial-Publisher Core Titles by Initial Percentile

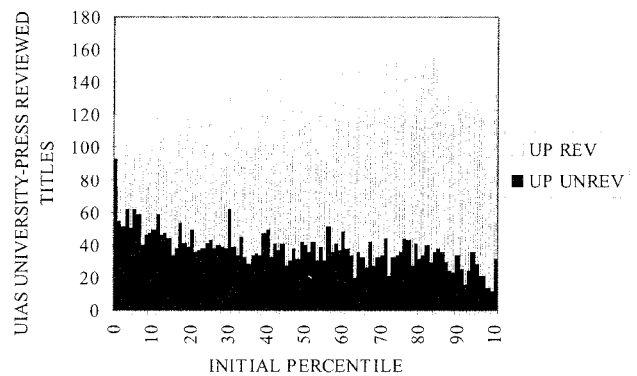

FIGURE 31: UIAS University-Press Reviewed Titles by Initial Percentile

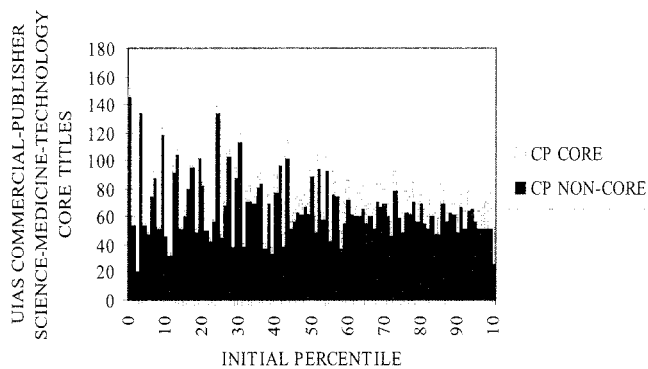

FIGURE 32: UIAS Commercial-Publisher Science-Medicine-Technology Core Titles by Initial Percentile

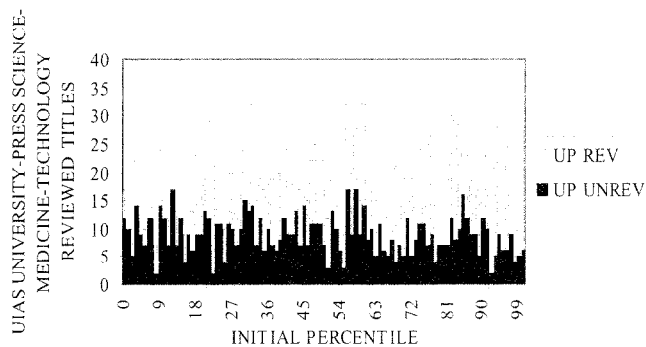

FIGURE 35: UIAS University-Press Science-Medicine-Technology Reviewed Titles by Initial Percentile

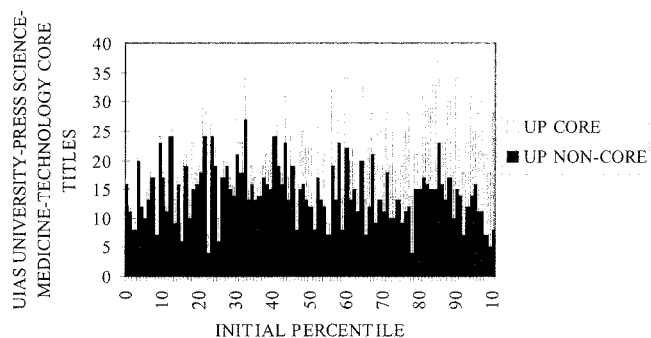

FIGURE 33: UIAS University Press Science-Medicine-Technology Core Titles by Initial Percentile

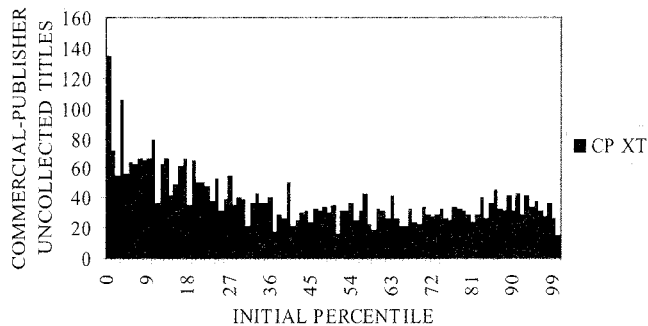

FIGURE 36: Commercial-Publisher Uncollected Titles by Initial Percentile

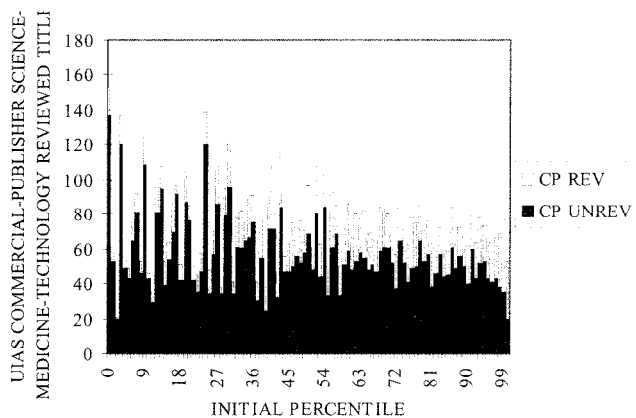

FIGURE 34: UIAS Commercial-Publisher Science-Medicine-Technology Reviewed Titles by Initial Percentile

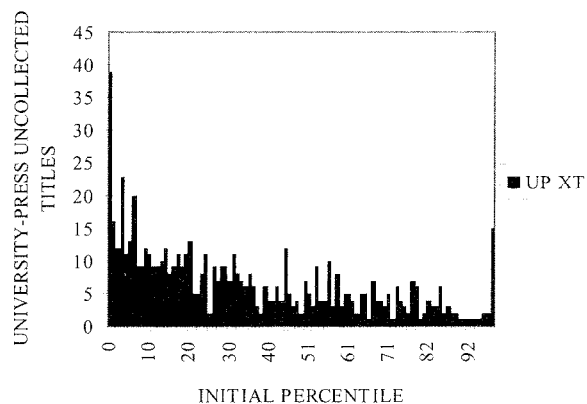

FIGURE 37: University-Press Uncollected Titles by Initial Percentile



## Appendix B

Table 1: Approval Plan Database Sorted by Date, LC Main Class, and OLCU Holdings in Descending Order

Mc Oluc	Date	Index	Norm	X	Title	Author	O	Publisher	ISBN	LCN
B	728	9607	0.985	717	<i>Hypatia's Daughters: Fifteen</i>	Mcalister, Linda	U	Indiana Univ. Pr.	0-253-33057-2	95-45598
B	278	9607	0.985	274	<i>Martin Buber and the Human</i>	Friedman, Maurice	U	State Univ. of N.Y. Pr.	0-7914-2875-3	95-19176
B	248	9607	0.985	244	<i>Russell</i>	Grayling, A. C.	U	Oxford Univ. Pr.	0-19-287683-X	95-26131
B	216	9607	0.985	213	<i>Identity, Culture, and the Pos</i>	Sarup, Madan	U	University of Ga. Pr.	0-8203-1867-1	96-11941
B	188	9607	0.985	185	<i>Authenticating Culture In Impe</i>	Pincus, Leslie	U	University of Calif. Pr.	0-520-20134-5	95-12978
B	183	9607	0.985	180	<i>Thought Styles: Critical Essay</i>	Douglas, Mary	C	Sage Publs.	0-8039-7655-0	96-67253
B	151	9607	0.985	149	<i>Being and Logos: Reading and</i>	Sallis, John	U	Indiana Univ. Pr.	0-253-33061-0	95-50382
B	109	9607	0.985	107	<i>George Grant: Selected Letters</i>	Grant, George	U	Univ. of Toronto Pr.	0-8020-0757-0	96-183185
B	56	9607	0.985	55	<i>Twentieth Century Continental</i>		C	Prentice-Hall	0-13-450826-2	96-6794
BC	137	9607	0.985	135	<i>Being Good and Being Logical:</i>	Forrester, James W.	C	Sharpe, M.E.	1-56324-879-4	96-15791
BD	390	9607	0.985	384	<i>Deconstructing the Mind</i>	Stich, Stephen P.	U	Oxford Univ. Pr.	0-19-510081-6	95-42096
BD	243	9607	0.985	239	<i>Real Knowing: New Versions of</i>	Alcoff, Linda	U	Cornell Univ. Pr.	0-8014-3047-X	95-53329
BD	151	9607	0.985	149	<i>Intersubjectivity: The Fabric</i>	Crossley, Nick	C	Sage Publs.	0-8039-7903-7	96-162838
BD	137	9607	0.985	135	<i>Return to Philosophy</i>	Molnar, Thomas S.	C	Transaction Bks.	1-56000-251-4	96-408
BF	1004	9607	0.985	989	O <i>How We Grieve: Relearning the</i>	Attig, Thomas	U	Oxford Univ. Pr.	0-19-507455-6	95-31907
BF	406	9607	0.985	400	<i>Working Memory and Human Cog</i>		U	Oxford Univ. Pr.	0-19-510099-9	95-23830
BF	342	9607	0.985	337	<i>Near-Death Experience: A Reader</i>		C	Routledge	0-415-91430-2	95-26366
BF	331	9607	0.985	326	<i>Language in Cognitive Developm</i>	Nelson, Katherine	U	Cambridge Univ. Pr.	0-521-55123-4	95-39717
BF	323	9607	0.985	318	<i>X-Files Book of the Unexplained</i>	Goldman, Jane	C	Harpercollins Publs.	0-06-105236-1	96-6470
BF	308	9607	0.985	303	<i>Artist and the Emotional World:</i>	Gedo, John	U	Columbia Univ. Pr.	0-231-07852-8	95-26644
BF	284	9607	0.985	280	<i>Dead Reckoning: A Therapist Co</i>	Treadway, David C.	C	Basic Bks.	0-465-00728-7	96-3842
BF	275	9607	0.985	271	<i>Building Self-Esteem in At-Ris</i>	Frank, Ivan C.	C	Praeger Publs.	0-275-95267-3	95-34414
BF	274	9607	0.985	270	<i>Religious and Romantic Origins</i>	Kirschner, Suzanne	U	Cambridge Univ. Pr.	0-521-44401-2	95-16490
BF	262	9607	0.985	258	<i>Freud's Paranoid Quest: Psych</i>	Farrell, John	U	New York Univ. Pr.	0-8147-2649-6	95-50156
BF	256	9607	0.985	252	<i>Cognitive Psychology of Proper</i>	Valentine, Tim	C	Routledge	0-415-13545-1	95-9582
BF	256	9607	0.985	252	<i>Introduction to Vygotsky, Ed.</i>		C	Routledge	0-415-12864-1	95-32749
BF	254	9607	0.985	250	<i>Functional Theory of Cognition</i>	Anderson, Norman	C	Erlbaum	0-8058-2244-5	96-1834
BF	246	9607	0.985	242	<i>Handbook of Counseling Psychol</i>		C	Sage Publs.	0-8039-8991-1	96-67251
BF	235	9607	0.985	231	<i>Causes of Human Behavior: Imp</i>	Mohr, Lawrence	U	Univ. of Mich. Pr.	0-472-10665-1	95-52492
BF	191	9607	0.985	188	<i>Cognition and Complexity: The</i>	Reeves, Wayne W.	C	Scarecrow Pr.	0-8108-3101-5	95-49462
BF	156	9607	0.985	154	<i>Expressive Processes in Group</i>	Brown, Nina W.	C	Praeger Publs.	0-275-95509-5	95-45417
BF	143	9607	0.985	141	<i>Parenting Behavior and Children</i>	Meadows, Sara	C	Erlbaum	0-86377-402-4	96-21367
BF	140	9607	0.985	138	<i>Psychology of Language: A Crit</i>	Forrester, Michael A.	C	Sage Publs.	0-8039-7990-8	96-67702
BF	97	9607	0.985	96	<i>Unsolved Mysteries of the Mind</i>		C	Erlbaum	0-86377-392-3	96-19951
BF	90	9607	0.985	89	<i>Introductory Dictionary of Lac</i>	Evans, Dylan	C	Routledge	0-415-13522-2	95-40239
BF	90	9607	0.985	89	<i>Handbook of Perception and Act</i>		C	Academic Pr.	0-12-516160-3	
BF	64	9607	0.985	63	<i>Create Your Own Future: A Prac</i>	Georgian, Linda	C	Simon & Schuster	0-684-81089-1	96-15157
BF	31	9607	0.985	31	<i>Cognition</i>	Benjafield, John G.	C	Prentice-Hall	0-13-398876-7	96-6427
BF	30	9607	0.985	30	<i>Life Management: Skills for Bus</i>	Walters, Brenda L.	C	Prentice-Hall	0-13-227539-2	96-18516
BF	401	9607	0.985	395	<i>Moral Dilemmas and Moral Theor</i>	Mason, H. E.	U	Oxford Univ. Pr.	0-19-509681-9	95-16122
BJ	238	9607	0.985	234	<i>Formal Ethics</i>	Gensler, Harry	C	Routledge	0-415-13065-4	95-38892
BJ	199	9607	0.985	196	<i>Utilitarianism</i>	Scarre, Geoffrey	C	Routledge	0-415-09527-1	95-38889
BL	615	9607	0.985	606	O <i>Creation of the Sacred: Track</i>	Burkert, Walter	U	Harvard Univ. Pr.	0-674-17569-7	95-44787
BL	574	9607	0.985	565	<i>Feet of Clay: Saints, Sinners</i>	Storr, Anthony	C	Free Press	0-684-82818-9	96-11884
BL	376	9607	0.985	370	<i>Religions of China in Practice</i>	Lopez, Donald	U	Princeton Univ. Pr.	0-691-02144-9	95-41332
BL	263	9607	0.985	259	<i>World Mythology: An Annotated</i>	Sienkewicz, Thomas J.	C	Scarecrow Pr.	0-8108-3154-6	96-10156
BL	36	9607	0.985	35	<i>Burmese Supernaturalism</i>	Spiro, Melford E.	C	Transaction Bks.	1-56000-882-2	95-50654
BP	278	9607	0.985	274	<i>From Black Muslims to Muslims:</i>	Marsh, Clifton E.	C	Scarecrow Pr.	0-8108-3089-2	95-41590
BP	57	9607	0.985	56	<i>Divine Revelation</i>	Shumsky, Susan G.	C	Simon & Schuster	0-684-80162-0	96-3787
BR	289	9607	0.985	285	<i>Church, Book, and Bishop: Con</i>	Kaufman, Peter	C	Westview Pr.	0-8133-1816-5	96-5047

Table 2: Approval Plan Database Sorted by LC Main Class and Normalized OLC Holdings in Descending Order Weighted by Percentiles

Mc	Norm	Nrank	Nsize	Npct	X	Title	Author	O	Publisher	ISBN	LCN
B	1535	1	398	100		<i>Consilience: The Unity of Know</i>	Wilson, Edward O.	C	Knopf	0-679-45077-7	97-2816
B	975	2	398	100		<i>Routledge Encyclopedia of Phil</i>		C	Routledge	0-415-07310-3	97-4549
B	968	3	398	99		<i>Encyclopedia of Classical Phil</i>		C	Greenwood Pr.	0-313-28775-9	96-2562
B	717	4	398	99		<i>Hypatia's Daughters: Fifteen H</i>	Mcalister, Linda	U	Indiana Univ. Pr.	0-253-33057-2	95-45598
B	698	5	398	99	O	<i>John Dewey: Rethinking Our Ti</i>	Boisvert, Raymond D.	U	State Univ. of N.Y. Pr.	0-7914-3529-6	96-52291
B	679	6	398	99		<i>Cambridge Companion to Mill</i>		U	Cambridge Univ. Pr.	0-521-41987-5	97-2968
B	676	7	398	98		<i>Martin Heidegger: Between Goo</i>	Safranski, Rudiger	U	Harvard Univ. Pr.	0-674-38709-0	97-40754
B	643	8	398	98	O	<i>Descartes: His Life and Thoug</i>	Rodis-Lewis, Geneviev	U	Cornell Univ. Pr.	0-8014-3372-X	97-38681
B	625	9	398	98		<i>Passion for Wisdom: A Very Bri</i>	Solomon, Robert	U	Oxford Univ. Pr.	0-19-511208-3	96-42034
B	615	10	398	98	O	<i>Comparative History of World P</i>	Scharfstein, Ben-Am	U	State Univ. of N.Y. Pr.	0-7914-3683-7	97-19489
B	583	11	398	97	O	<i>Last Word</i>	Negel, Thomas	U	Oxford Univ. Pr.	0-19-510834-5	96-5509
B	582	12	398	97		<i>Cambridge Companion to Wittgen</i>	Sluga, Hans	U	Cambridge Univ. Pr.	0-521-46025-5	96-5300
B	568	13	398	97		<i>Cambridge Companion to Kierkeg</i>		U	Cambridge Univ. Pr.	0-521-47151-6	97-617
B	557	14	398	97		<i>Cambridge Companion to William</i>	Putnam, Ruth	U	Cambridge Univ. Pr.	0-521-45278-3	96-29099
B	548	15	398	96		<i>Companion to World Philosophie</i>		C	Blackwell	0-631-19871-7	96-36179
B	540	16	398	96		<i>Illusions of Postmodernism</i>	Eagleton, Terry, 1943-	C	Blackwell	0-631-20322-2	96-8101
B	537	17	398	96		<i>What Is a Person? An Ethical E</i>	Walters, James	U	Univ. of Ill. Pr.	0-252-02278-5	96-9991
B	519	18	398	96	O	<i>Paul Ricoeur: His Life and Hi</i>	Reagan, Charles	U	Univ. of Chicago Pr.	0-226-70602-8	95-52099
B	518	19	398	95		<i>Reflections on Jesus and Socra</i>	Gooch, Paul W.	U	Yale Univ. Pr.	0-300-06695-3	96-15792
B	514	20	398	95		<i>Companion Encyclopedia of Asia</i>		C	Routledge	0-415-03535-X	96-29027
B	503	21	398	95	O	<i>Cambridge History of 17th Cent</i>		U	Cambridge Univ. Pr.	0-521-58864-2	96-25475
B	503	21	398	95		<i>Bertrand Russell: The Spirit of</i>	Monk, Ray	C	Free Pr.	0-684-82802-2	96-15103
B	502	23	398	94	O	<i>Confessions of A Philosopher:</i>	Magee, Bryan	C	Random House	0-375-50028-6	97-26479
B	480	24	398	94		<i>Being and Time: A Translation</i>	Heidegger, Martin	U	State Univ. of N.Y. Pr.	0-7914-2677-7	96-476
B	471	25	398	94		<i>Essential Peirce: Selected Ph</i>	Peirce, Charles S.	U	Indiana Univ. Pr.	0-253-33397-0	91-32113
B	457	26	398	94	O	<i>Manhood at Harvard: William J</i>	Townsend, Kim	C	Norton	0-393-03939-0	95-50101
B	422	27	398	93		<i>Medieval Thought</i>	Luscombe, D. E.	U	Oxford Univ. Pr.	0-19-289179-0	96-29604
B	421	28	398	93		<i>Reading Dewey: Interpretation</i>		U	Indiana Univ. Pr.	0-253-33384-9	97-40911
B	420	29	398	93		<i>Companion to Continental Philo</i>		C	Blackwell	0-631-19013-9	97-10146
B	411	30	398	93		<i>Cambridge Companion to Plotinu</i>	Gerson, Lloyd P.	U	Cambridge Univ. Pr.	0-521-47093-5	95-45305
B	403	31	398	92		<i>Yoga: Discipline of Freedom</i>	Miller, Barbara S.	U	Univ. of Calif. Pr.	0-520-20190-6	96-23393
B	402	32	398	92		<i>Evolution: Society, Science A</i>		U	Cambridge Univ. Pr.	0-521-57208-8	97-23260
B	400	33	398	92		<i>Pathmarks</i>	Heidegger, Martin	U	Cambridge Univ. Pr.	0-521-43362-2	97-22565
B	400	33?	398	92		<i>Religion of Socrates</i>	Mcpherran, Mark L.	U	Penn. State Univ. Pr.	0-271-01581-0	95-45059
B	396	35	398	91		<i>Cynics: The Cynic Movement in</i>	Bracht, Branham R.	U	Univ. of Calif. Pr.	0-520-20449-2	96-20375
B	393	36	398	91		<i>Heidegger's Silence</i>	Lang, Berel	U	Cornell Univ. Pr.	0-8014-3310-X	96-16193
B	393	36?	398	91		<i>Plato and the Socratic Dialogu</i>	Kahn, Charles H.	U	Cambridge Univ. Pr.	0-521-43325-8	95-48307
B	391	38	398	91		<i>Prayers and Tears of Jacques D</i>	Caputo, John D.	U	Indiana Univ. Pr.	0-253-33268-0	96-47839
B	391	38?	398	91		<i>Wittgenstein's Place in Twenti</i>	Hacker, P. M. S.	C	Blackwell	0-631-20098-3	95-42004
B	388	40	398	90		<i>G. W. F. Hegel: The Philosophica</i>	Kainz, Howard P.	C	Twayne Pubs.	0-8057-7808-X	96-38516
B	387	41	398	90	O	<i>Biographical Dictionary of Tra</i>		C	Greenwood Pr.	0-313-28836-4	95-45187
B	385	42	398	90		<i>Spinoza, Liberalism, and the Q</i>	Smith, Steven B.	U	Yale Univ. Pr.	0-300-06680-5	96-34870
B	380	43	398	89		<i>Oriental Enlightenment: The E</i>	Clarke, J. J.	C	Routledge	0-415-13375-0	96-41067
B	378	44	398	89		<i>Jewish Philosophers and Jewish</i>	Fackenheim, Emil	U	Indiana Univ. Pr.	0-253-33062-9	95-52976
B	377	45	398	89		<i>One Hundred Twentieth-Century</i>		C	Routledge	0-415-17996-3	97-30846
B	373	46	398	89		<i>Sovereignty of Reason: The De</i>	Beiser, Frederick C.	U	Princeton Univ. Pr.	0-691-03395-1	96-14461
B	367	47	398	88		<i>Descartes's Legacy: Minds and</i>	Hausman, David B.	U	Univ. of Toronto Pr.	0-8020-0947-6	97-169884
B	366	48	398	88		<i>Digital Phoenix: How Computers</i>		C	Blackwell	0-631-20352-4	98-5373
B	364	49	398	88		<i>Erasmus of the Low Countries</i>	Tracy, James D.	U	Univ. of Calif. Pr.	0-520-08745-3	96-19335
B	360	50	398	88		<i>John Locke and the Origins of</i>	Kramer, Matthew H.	U	Cambridge Univ. Pr.	0-521-58412-4	96-4467

**Table 3: Approval Plan Database Sorted by LC Main Class and Normalized OLCU Holdings in Descending Order with Filter Set for Choice-Reviews Titles**

MC Norm NPCT	X	Title	Author	O	Publisher	ISBN	LCN	RN
B 698 99	O	<i>John Dewey: Rethinking Our Ti</i>	Boisvert, Raymond D.	U	State Univ. of N.Y. Pr.	0-7914-3529-6	96-52291	35-5581
B 679 99		<i>Cambridge Companion to Mill</i>		U	Cambridge Univ. Pr.	0-521-41987-5	97-2968	35-5582
B 582 97		<i>Cambridge Companion to Wittgen</i>	Sluga, Hans	U	Cambridge Univ. Pr.	0-521-46025-5	96-5300	34-6203
B 568 97		<i>Cambridge Companion to Kierkeg</i>		U	Cambridge Univ. Pr.	0-521-47151-6	97-617	35-4423
B 537 96		<i>What Is a Person? An Ethical E</i>	Walters, James	U	University of Ill. Pr.	0-252-02278-5	96-9991	34-6213
B 503 95	O	<i>Cambridge History of 17th Cent</i>		U	Cambridge Univ. Pr.	0-521-58864-2	96-25475	36-0246
B 422 93		<i>Medieval Thought</i>	Luscombe, D. E.	U	Oxford Univ. Pr.	0-19-289179-0	96-29604	35-2049
B 421 93		<i>Reading Dewey: Interpretation</i>		U	Indiana Univ. Pr.	0-253-33384-9	97-40911	36-0903
B 420 93		<i>Companion to Continental Philo</i>		C	Blackwell	0-631-19013-9	97-10146	36-0247
B 402 92		<i>Evolution: Society, Science A</i>		U	Cambridge Univ. Pr.	0-521-57208-8	97-23260	36-0894
B 400 92		<i>Pathmarks</i>	Heidegger, Martin	U	Cambridge Univ. Pr.	0-521-43362-2	97-22565	36-0896
B 400 92		<i>Religion of Socrates</i>	Mepherran, Mark L.	U	Penn. State Univ. Pr.	0-271-01581-0	95-45059	35-0210
B 387 90	O	<i>Biographical Dictionary of Tra</i>		C	Greenwood Pr.	0-313-28836-4	95-45187	34-2492
B 385 90		<i>Spinoza, Liberalism, and The Q</i>	Smith, Steven B.	U	Yale Univ. Pr.	0-300-06680-5	96-34870	35-0845
B 373 89		<i>Sovereignty of Reason: The De</i>	Beiser, Frederick C.	U	Princeton Univ. Pr.	0-691-03395-1	96-14461	35-0205
B 367 88		<i>Descartes's Legacy: Minds and</i>	Hausman, David B.	U	Univ. of Toronto Pr.	0-8020-0947-6	97-169884	35-3228
B 366 88		<i>Digital Phoenix: How Computers</i>		C	Blackwell	0-631-20352-4	98-5373	36-0893
B 358 87		<i>Lectures on Ethics</i>	Kant, Immanuel	U	Cambridge Univ. Pr.	0-521-56061-6	95-50944	35-0841
B 350 87		<i>Rethinking the Rhetorical Trad</i>	Kastely, James	U	Yale Univ. Pr.	0-300-06838-7	96-26861	35-0094
B 347 86		<i>Nietzsche's Philosophy of the</i>	Lowith, Karl	U	Univ. of Calif. Pr.	0-520-06519-0	96-19802	35-2647
B 343 86		<i>Philosophy and the Return to S</i>	Verene, Donald P.	U	Yale Univ. Pr.	0-300-06999-5	97-7881	35-3234
B 342 86	O	<i>Gassendi's Ethics: Freedom in</i>	Sarasohn, Lisa T.	U	Cornell Univ. Pr.	0-8014-2947-1	96-18279	34-4413
B 341 86		<i>Postmodern Fables</i>	Lyotard, Jean-Francoi	U	Univ. of Minn. Pr.	0-8166-2554-9	97-25953	35-5588
B 341 86		<i>Socrates Dissatisfied: An Ana</i>	Weiss, Roslyn	U	Oxford Univ. Pr.	0-19-511684-4	97-12126	36-0259
B 335 85		<i>Nietzsche and The Promise of P</i>	Klein, Wayne	U	State Univ. of N.Y. Pr.	0-7914-3549-0	97-3885	35-3230
B 334 85		<i>Religion and Rational Theology</i>	Wood, Allen W.	U	Cambridge Univ. Pr.	0-521-35416-1	95-32045	34-5014
B 330 84		<i>Lectures on Metaphysics</i>	Kant, Immanuel	U	Cambridge Univ. Pr.	0-521-36012-9	96-8599	35-1464
B 315 82		<i>Inner Citadel: The Meditation</i>	Hadot, Pierre	U	Harvard Univ. Pr.	0-674-46171-1	97-46971	36-2117
B 312 82		<i>Realistic Theory of Categories</i>	Chisholm, Roerick M.	U	Cambridge Univ. Pr.	0-521-55426-8	95-39427	34-4403
B 309 81		<i>Sense of the World</i>	Nancy, Jean-Lu	U	Univ. of Minn. Pr.	0-8166-2610-3	97-11889	36-0254
B 308 81	O	<i>Paracelsus: Speculative Theor</i>	Weeks, Andrew	U	State Univ. of N.Y. Pr.	0-7914-3147-9	96-16616	34-4418
B 307 80		<i>Rule of Reason: The Philosoph</i>	Brunning, Jacqueline	U	Univ. of Toronto Pr.	0-8020-0829-1	97-142335	35-0220
B 305 80		<i>Seeds of Virtue And Knowledge</i>	Horowitz, Maryanne C.	U	Princeton Univ. Pr.	0-691-04463-5	97-18580	35-6166
B 298 79		<i>Philo and Paul among The Sophi</i>	Winter, Bruce W.	U	Cambridge Univ. Pr.	0-521-59108-2	96-44600	35-4445
B 298 79		<i>Kierkegaard: A Critical Reader</i>		C	Blackwell	0-631-20198-X	97-22299	36-0899
B 287 78		<i>Objectivity in the Making: Fr</i>	Solomon, Julie R.	U	Johns Hopkins Univ. Pr.	0-8018-5675-2	97-19115	36-0906
B 286 77		<i>Groundwork of the Metaphysics</i>	Kant, Immanuel	U	Cambridge Univ. Pr.	0-521-62235-2	97-30153	36-0897
B 283 76		<i>Thomas Hobbes</i>	Martinich, Aloysius	C	St. Martin's Pr.	0-312-16493-9	96-28495	34-3807
B 282 76		<i>Good European: Nietzsche's Wo</i>	Krell, David Farrell	U	University of Chicago Pr.	0-226-45278-6	96-39541	35-3801
B 281 75		<i>Aristotle on Nature and Incomp</i>	Cohen, Sheldon	U	Cambridge Univ. Pr.	0-521-56081-0	95-51036	34-3245
B 279 74		<i>Philosophical Writings</i>	Mendelssohn, Moses	U	Cambridge Univ. Pr.	0-521-57383-1	97-16141	35-3803
B 278 73		<i>Plato's Sophist</i>	Heidegger, Martin	U	Indiana Univ. Pr.	0-253-33222-2	96-32709	35-0840
B 277 73		<i>History of Jewish Philosophy</i>		C	Routledge	0-415-08064-9	95-26075	34-5012
B 277 73		<i>Cognition: An Introduction to</i>	Rockmore, Tom	U	University of Calif. Pr.	0-520-20661-4	96-33059	35-1468
B 276 72		<i>Genealogical Pragmatism: Phil</i>	Stuhr, John J.	U	State Univ. of N.Y. Pr.	0-7914-3557-1	97-1948	35-3808
B 274 72		<i>Mencius and Early Chinese Thou</i>	Shun, Kwong-Loi	U	Stanford Univ. Pr.	0-8047-2788-0	96-12393	35-0222
B 257 68		<i>Transformations of The Confuci</i>	Berthrong, John H.	C	Westview Pr.	0-8133-2805-5	98-10945	36-0910
B 252 66		<i>Forms of Transcendence: Heide</i>	Sikka, Sonya	U	State Univ. of N.Y. Pr.	0-7914-3345-5	96-41496	35-0223
B 247 65		<i>Things That Happen Because The</i>	Stout, Rowland	U	Oxford Univ. Pr.	0-19-824063-5	96-20124	34-5020
B 242 63		<i>Feyerabend: Philosophy, Scien</i>	Preston, John, 1957-	*	Blackwell	0-7456-1675-5	97-10139	35-1467

**Table 4: Approval Plan Database Sorted by LC Main Class and Normalized OLC Holdings in Descending Order with Filter Set for Choice-Reviews/Book-Review-Digest Titles**

MC Norm	NPCT	X	Title	Author	O	Publisher	ISBN	LCN	RN	LN
B	975	100	<i>Routledge Encyclopedia of Phil</i>		C	Routledge	0-415-07310-3	97-4549	36-1926	985744
B	968	99	<i>Encyclopedia of Classical Phil</i>		C	Greenwood Pr.	0-313-28775-9	96-2562	35-2457	980070
B	643	98	O <i>Descartes: His Life and Thoug</i>	Rodis-Lewis, G.	U	Cornell Univ. Pr.	0-8014-3372-X	97-38681	36-1514	986641
B	615	98	O <i>Comparative History of World</i>	Scharfstein, Ben-Am	U	State Univ. of N.Y. Pr.	0-7914-3683-7	97-19489	35-6168	992491
B	583	97	O <i>Last Word</i>	Negel, Thomas	U	Oxford Univ. Pr.	0-19-510834-5	96-5509	35-0213	981067
B	557	97	<i>Cambridge Companion to William</i>	Putnam, Ruth	U	Cambridge Univ. Pr.	0-521-45278-3	96-29099	35-2642	997189
B	548	96	<i>Companion to World Philosophie</i>		C	Blackwell	0-631-19871-7	96-36179	35-3796	984742
B	540	96	<i>Illusions of Postmodernism</i>	Eagleton, Terry, 1943-	C	Blackwell	0-631-20322-2	96-8101	34-3798	977061
B	519	96	O <i>Paul Ricoeur: His Life and His</i>	Reagan, Charles	U	Univ. of Chicago Pr.	0-226-70602-8	95-52099	34-2698	972437
B	518	95	<i>Reflections on Jesus and Socra</i>	Gooch, Paul W.	U	Yale Univ. Pr.	0-300-06695-3	96-15792	34-5621	977900
B	514	95	<i>Companion Encyclopedia of Asia</i>		C	Routledge	0-415-03535-X	96-29027	34-5630	985226
B	502	94	O <i>Confessions of A Philosopher:</i>	Magee, Bryan	C	Random House	0-375-50028-6	97-26479	35-6167	984889
B	480	94	<i>Being and Time: A Translation</i>	Heidegger, Martin	U	State Univ. of N.Y. Pr.	0-7914-2677-7	96-476	34-3801	975030
B	457	94	O <i>Manhood at Harvard: William</i>	Townsend, Kim	C	Norton	0-393-03939-0	95-50101	34-2964	973405
B	396	91	<i>Cynics: The Cynic Movement in</i>	Bracht, Branham R.	U	Univ. of Calif. Pr.	0-520-20449-2	96-20375	34-6205	976560
B	393	91	<i>Heidegger's Silence</i>	Lang, Berel	U	Cornell Univ. Pr.	0-8014-3310-X	96-16193	34-5016	976164
B	393	91	<i>Plato and The Socratic Dialogu</i>	Kahn, Charles H.	U	Cambridge Univ. Pr.	0-521-43325-8	95-48307	35-0208	992736
B	391	91	<i>Prayers and Tears of Jacques</i>	Caputo, John D.	U	Indiana Univ. Pr.	0-253-33268-0	96-47839	35-3795	993529
B	391	91	<i>Wittgenstein's Place in Twenti</i>	Hacker, P. M. S.	C	Blackwell	0-631-20098-3	95-42004	34-3800	975883
B	380	89	<i>Oriental Enlightenment: The</i>	Clarke, J. J.	C	Routledge	0-415-13375-0	96-41067	35-1458	981991
B	364	88	<i>Erasmus of the Low Countries</i>	Tracy, James D.	U	Univ. of Calif. Pr.	0-520-08745-3	96-19335	34-6227	983895
B	360	88	<i>John Locke and the Origins of</i>	Kramer, Matthew H.	U	Cambridge Univ. Pr.	0-521-58412-4	96-44671	35-4426	993855
B	323	83	<i>William and Henry James: Sele</i>	James, William	U	Univ. Pr. of Va.	0-8139-1694-1	96-25921	35-1463	981007
B	295	78	<i>Hegel's Ethics of Recognition</i>	Williams, Robert R.	U	Univ. of Calif. Pr.	0-520-20948-6	97-1662	35-5597	997320
B	285	77	<i>History of Structuralism: V.</i>	Dosse, Francois	U	Univ. of Minn. Pr.	0-8166-2239-6	96-51477	35-2047	982018
B	281	75	<i>Heidegger, Philosophy, Nazism</i>	Young, Julian	U	Cambridge Univ. Pr.	0-521-58276-8	96-29115	35-3235	984512
B	267	70	<i>Pragmatic Mind: Explorations</i>	Bauerlein, Mark	U	Duke Univ. Pr.	0-8223-2004-5	97-6289	35-3794	992861
B	263	69	<i>Proclus: Neo-Platonic Philoso</i>	Siorvanes, Lucas	U	Yale Univ. Pr.	0-300-06806-9	96-22687	34-5627	986775
B	261	68	<i>Emancipation and Illusion: Ra</i>	Fleming, Marie	U	Penn. State Univ. Pr.	0-271-01654-X	96-34937	35-3799	992235
B	254	67	<i>Francis Bacon</i>	Zagorin, Perez	U	Princeton Univ. Pr.	0-691-05928-4	97-41404	36-0906	991052
B	247	65	<i>Cross &amp; The Sickie: Sergei Bu</i>	Evtuhov, Catherine	U	Cornell Univ. Pr.	0-8014-3192-1	96-23239	34-6216	981556
B	239	61	<i>Exact Imagination, Late Work:</i>	Nicholsen, Shierry W.	U	Mit Pr.	0-262-14062-4	97-9398	35-3806	984381
B	237	60	<i>Religion and Faction in Hume's</i>	Herdt, Jennifer A.	U	Cambridge Univ. Pr.	0-521-55442-X	96-48933	35-5586	997245
B	236	59	<i>Since at Least Plato . . . ' and</i>	Devaney, M. J., 1964-	C	St. Martin's Pr.	0-312-17511-6	97-7781	35-2046	983515
B	231	57	<i>Tommaso Campanella and the</i>	Headley, John M.	U	Princeton Univ. Pr.	0-691-02679-3	96-37931	35-4722	997396
B	231	57	<i>Rousseau and the Politics of A</i>	Morgenstern, Mira	U	Penn. State Univ. Pr.	0-271-01572-1	95-44174	34-5017	986232
B	226	54	<i>Democratic Philosophy and the</i>	Peterson, Richard	U	Penn. State Univ. Pr.	0-271-01544-6	95-23637	34-4411	983144
B	225	53	<i>Walter Benjamin and the Bible</i>	Britt, Brian M., 1964-	C	Continuum	0-8264-0879-6	95-53723	34-5007	975965
B	220	51	<i>Epicurus in Lycia: The Second</i>	Gordon, Pamela	U	Univ. of Mich. Pr.	0-472-10461-6	96-42968	34-5011	986816
B	216	50	<i>Abyss of Freedom</i>	Slavoj Zizek.	U	Univ. of Mich. Pr.	0-472-09652-4	96-51746	35-1469	982395
B	214	49	<i>Plato's Charmides and the Socr</i>	Schmid, Walter T.	U	State Univ. of N.Y. Pr.	0-7914-3763-9	97-27154	36-2126	995261
B	185	33	<i>Aristotle on the Sense-Organs</i>	Johansen, T.	U	Cambridge Univ. Pr.	0-521-58338-1	96-46730	36-0252	993967
B	61	4	O <i>First Modern: Profiles in the</i>	Everdell, William R.	U	Univ. of Chicago Pr.	0-226-22480-5	96-44334	35-1299	980800
B	55	3	<i>Technology, War and Fascism;</i>	Marcuse, Herbert	C	Routledge	0-415-13780-2	97-14885	36-2123	992969
BD	1015	99	<i>Goodbye, Descartes: The End</i>	Devlin, Keith J.	C	Wiley	0-471-14216-6	96-25493	34-5009	976018
BD	445	95	O <i>Human Animal: Personal Identi</i>	Olson, Eric	U	Oxford Univ. Pr.	0-19-510506-0	96-7018	35-0843	995298
BD	351	86	<i>Archive Fever: A Freudian Imp</i>	Derrida, Jacques	U	Univ. of Chicago Pr.	0-226-14336-8	96-18568	34-5619	978134
BD	340	84	O <i>Dialogue on the Infinity of Lo</i>	Russell, Rinaldina	U	Univ. of Chicago Pr.	0-226-13638-8	96-28841	35-0839	980087
BD	334	83	<i>Value Judgement: Improving</i>	Griffin, James	U	Oxford Univ. Pr.	0-19-823553-4	96-10751	34-3250	977912
BD	320	81	<i>Self after Postmodernity</i>	Schrag, Calvin	U	Yale Univ. Pr.	0-300-06842-5	96-38600	35-0221	993537

Table 5: Approval Plan Database Sorted by LC Main Class and Normalized OLCU Holdings in Descending Order with Filter Set for Book-Review-Digest Titles

MC	Norm	NPCT	X	Title	Author	O	Publisher	ISBN	LCN	RN	LN	WI
B	1535	100		<i>Consilience: The Unity of Know</i>	Wilson, Edward O.	C	Knopf	0-679-45077-7	97-2816		984502	
B	676	98		<i>Martin Heidegger: Between Goo</i>	Safranski, Rudiger	U	Harvard Univ. Pr.	0-674-38709-0	97-40754		986650	
B	625	98		<i>Passion for Wisdom: A Very Bri</i>	Solomon, Robert	U	Oxford Univ. Pr.	0-19-511208-3	96-42034		976897	
B	503	95		<i>Bertrand Russell: The Spirit O</i>	Monk, Ray.	C	Free Pr.	0-684-82802-2	96-15103		971946	
B	403	92		<i>Yoga: Discipline of Freedom</i>	Miller, Barbara S.	U	Univ. of Calif. Pr.	0-520-20190-6	96-23393		978496	
B	352	87		<i>Truth and Progress</i>	Rorty, Richard	U	Cambridge Univ. Pr.	0-521-55347-4	97-37616		990116	
B	317	83		<i>Era of the Individual: A Cont</i>	Renaut, Alain	U	Princeton Univ. Pr.	0-691-00637-7	96-45263		982279	
B	287	78		<i>Fruits of Sorrow: Framing Our</i>	Spelman, Elizabeth V.	C	Beacon Pr.	0-8070-1420-6	96-53179		993373	
B	287	78		<i>Leibniz' Universal Jurispruden</i>	Riley, Patrick	U	Harvard Univ. Pr.	0-674-52407-1	96-8903		981141	
B	280	74		<i>Freedom's Moment: An Essay on</i>	Cohen, Paul	U	Univ. of Chicago Pr.	0-226-11285-3	96-17928		994961	
B	251	66		<i>Young Sidney Hook: Marxist An</i>	Phelps, Christopher	U	Cornell Univ. Pr.	0-8014-3328-2	97-23738		983779	
B	242	63		<i>Postmodernism—Local Effects,</i>	Leitch, Vincent	U	State Univ. of N.Y. Pr.	0-7914-3009-X	95-38880		982946	
B	222	52		<i>World in Fragments: Writings</i>	Castoriadis, Cornelius	U	Stanford Univ. Pr.	0-8047-2762-7	96-37014		992898	
B	202	43		<i>Anglo-American Postmodernity:</i>	Murphy, Nancey C.	C	Westview Pr.	0-8133-2868-3	96-37711		995640	
B	199	41		<i>French Intellectual Nobility:</i>	Kauppi, Niilo	U	State Univ. of N.Y. Pr.	0-7914-3143-6	96-3771		985965	
B	192	37		<i>Peirce, Pragmatism, and the Log</i>	Ochs, Peter	U	Cambridge Univ. Pr.	0-521-57041-7	96-53323		995641	
B	187	34		<i>Critique and Conviction: Conv</i>	Ricoeur, Paul	U	Columbia Univ. Pr.	0-231-10734-X	97-27567		996843	
BD	756	97		<i>Undertaking: Life Studies from</i>	Lynch, Thomas, 1948–	C	Norton	0-393-04112-3	96-40900		980981	
BD	408	92		<i>How Do We Know Who We Are?</i>	Ludwig, Arnold M.	U	Oxford Univ. Pr.	0-19-509573-1	96-23944		983667	
BD	365	88		<i>Spiritual Universe: How Quantu</i>	Wolf, Fred Alan	C	Simon & Schuster	0-684-81200-2	96-29051		974110	
BD	343	85		<i>City of Man</i>	Manent, Pierre	U	Princeton Univ. Pr.	0-691-01144-3	97-42953		994595	
BD	262	73		<i>Psychic Life of Power: Theori</i>	Butler, Judith P.	U	Stanford Univ. Pr.	0-8047-2811-9	96-40851		994249	
BD	222	55		<i>Knowledge as Culture: The New</i>	Mccarthy, E. Doyle	C	Routledge	0-415-06496-1	96-5489		986013	
BF	1164	99		<i>Next of Kin: What Chimpanzees</i>	Fouts, Roger	C	Morrow	0-688-14862-X	97-15144		980230	
BF	1152	99		<i>Born to Rebel: Birth Order, Fa</i>	Sulloway, Frank J.	C	Pantheon Bks.	0-679-44232-4	96-5382		972527	
BF	920	98		<i>Imperfect Control: Our Lifelon</i>	Viorst, Judith	C	Simon & Schuster	0-684-80139-6	97-37302		986693	
BF	823	98		<i>Carl Gustav Jung</i>	Mclynn, Frank J.	C	St. Martin's Pr.	0-312-15491-7	97-12830		981413	
BF	794	98		<i>Creation of Dr. B: A Biography</i>	Pollak, Richard.	C	Simon & Schuster	0-684-80938-9	96-30920		975236	
BF	719	96		<i>Older and Wiser: How to Mainta</i>	Restak, Richard M.	C	Simon & Schuster	0-684-82976-2	97-14232		982035	
BF	714	96		<i>Soul of Sex: Cultivating Life</i>	Moore, Thomas	C	Harpercollins Pubs.	0-06-018697-6	98-174556		991604	
BF	621	94		<i>Confirmation: The Hard Evidenc</i>	Strieber, Whitley	C	St. Martin's Pr.	0-312-18557-X	98-17688		990547	
BF	599	93		<i>Magical Passes: The Practical</i>	Castaneda, Carlos	C	Harpercollins Pubs.	0-06-017584-2	97-26884		984177	
BF	571	93		<i>Castles Burning: A Child's Lif</i>	Denes, Magda, 1934–	C	Norton	0-393-03966-8	96-16311		978132	
BF	569	92		<i>How To Raise A Child with A Hi</i>	Shapiro, Lawrence E.	C	Harpercollins Pubs.	0-06-018733-6	97-5533		981404	
BF	566	92		<i>User Illusion: Cutting Conscio</i>	Norretranders, Tor.	C	Viking	0-670-87579-1	97-39580		986600	
BF	562	92		<i>Anatomy of Disgust</i>	Miller, William I.	U	Harvard Univ. Pr.	0-674-03154-7	96-35420		975682	
BF	541	91		<i>Private Matters: In Defense of</i>	Smith, Janna M.	C	Addison-Wesley	0-201-40973-9	96-38158		981203	
BF	535	90		<i>Unlimited Power: A Black Choic</i>	Robbins, Anthony	C	Simon & Schuster	0-684-82436-1	96-39232		978014	
BF	478	88		<i>Power Principle: Influence Wit</i>	Lee, Blaine	C	Simon & Schuster	0-684-81058-1	97-09793		980951	
BF	477	88		<i>Aliens in America: Conspiracy</i>	Dean, Jodi	U	Cornell Univ. Pr.	0-8014-3463-7	97-44509		985239	
BF	462	87		<i>Figments of Reality: The Evol</i>	Stewart, Jan	U	Cambridge Univ. Pr.	0-521-57155-3	96-49357		983867	
BF	438	86		<i>Disrupted Lives: How People C</i>	Becker, Gaylene	U	Univ. of Calif. Pr.	0-520-20913-3	96-52482		994837	
BF	429	86		<i>Unto Others: The Evolution An</i>	Sober, Elliott	U	Harvard Univ. Pr.	0-674-93046-0	97-42185		996887	
BF	413	84		<i>Threat</i>	Jacobs, David M.	C	Simon & Schuster	0-684-81484-6	97-27040		990892	
BF	385	81		<i>Wizards and Sorcerers: From Ab</i>	Ogden, Tom	C	Facts on File	0-8160-3151-7	96-52305		980649	
BF	385	81		<i>Friday's Footprint: How Socie</i>	Brothers, Leslie	U	Oxford Univ. Pr.	0-19-510103-0	97-13482		984164	
BF	381	81		<i>Winning People Over: 14 Days T</i>	Kaplan, Burton	C	Prentice-Hall	0-13-315359-2	96-33660		973111	
BF	350	79		<i>Beast in the Nursery</i>	Phillips, Adam	C	Pantheon Bks.	0-375-40049-4	97-19575		984949	
BF	345	78		<i>Witch in History: Early Modern</i>	Purkiss, Diane, 1961–	C	Routledge	0-415-08761-9	96-11316		990049	
BF	320	75		<i>Channeling Zone: American Spir</i>	Brown, Michael F.	U	Harvard Univ. Pr.	0-674-10882-5	96-38375		978330	

**Table 6: Approval Plan Database Sorted by LC Main Class and Normalized OLUC Holdings in Descending Order with Filter Set for Wilson-Index Titles**

MC	Norm	NPCT	X	Title	Author	O	Publisher	ISBN	LCN	RN	LN	WI
B	411	93		<i>Cambridge Companion to Plotinu</i>	Gerson, Lloyd P.	U	Cambridge Univ. Pr.	0-521-47093-5	95-45305			WI
B	388	90		<i>G. W. F. Hegel: The Philosophica</i>	Kainz, Howard P.	C	Twayne Pubs.	0-8057-7808-X	96-38516			WI
B	351	87		<i>Hiding</i>	Taylor, Mark C.	U	Univ. of Chicago Pr.	0-226-79159-9	97-15648			WI
B	324	84		<i>Philosophy as Passion: The Thi</i>	Vintges, Karen	U	Indiana Univ. Pr.	0-253-33059-9	95-51748			WI
B	319	83		<i>Philosophy of Peter Abelard</i>	Marenbon, John	U	Cambridge Univ. Pr.	0-521-55397-0	96-11872			WI
B	314	82		<i>Justice and Justification: Re</i>	Daniels, Norman	U	Cambridge Univ. Pr.	0-521-46152-9	96-3888			WI
B	311	81		<i>Philosophy of Simone De Beau</i>	Bergoffen, Debra	U	State Univ. of N.Y. Pr.	0-7914-3151-7	96-1516			WI
B	308	81		<i>Towards Justice and Virtue: A</i>	O'Neill, Onora	U	Cambridge Univ. Pr.	0-521-48095-7	95-49161			WI
B	306	80		<i>Cultural Software: A Theory</i>	Balkin, J.	U	Yale Univ. Pr.	0-300-07288-0	97-37011			WI
B	291	78		<i>Making a Necessity of Virtue:</i>	Sherman, Nancy	U	Cambridge Univ. Pr.	0-521-56383-6	96-26314			WI
B	291	78		<i>Creating the Kingdom of Ends</i>	Korsgaard, Christine M.	U	Cambridge Univ. Pr.	0-521-49644-6	95-876			WI
B	285	77		<i>Foucault and His Interlocutors</i>		U	Univ. of Chicago Pr.	0-226-13713-9	96-50315			WI
B	283	76		<i>Descartes and Augustine</i>	Menn, Stephen P.	U	Cambridge Univ. Pr.	0-521-41702-3	97-7878			WI
B	281	75		<i>Knowledge and Faith in Thomas</i>	Jenkins, John I.	U	Cambridge Univ. Pr.	0-521-58126-5	96-43918			WI
B	281	75		<i>Feminist Interpretations of Ja</i>	Holland, Nancy J.	U	Penn. State Univ. Pr.	0-271-01634-5	96-28716			WI
B	279	74		<i>African Philosophy: An Antholo</i>		C	Blackwell	0-631-20337-0	96-40926			WI
B	269	71		<i>Erasmus on Women</i>	Erasmus, Desider	U	Univ. of Toronto Pr.	0-8020-0816-X	96-208071			WI
B	268	71		<i>Emmanuel Levians: Basic Philos</i>	Levinas, Emmanuel	U	Indiana Univ. Pr.	0-253-33078-5	95-49540			WI
B	263	69		<i>Legacy of Parmenides: Eleatic</i>	Curd, Patricia	U	Princeton Univ. Pr.	0-691-01182-6	97-8636 7			WI
B	263	69		<i>What Is Enlightenment?: Eighte</i>	Schmidt, James	U	Univ. of Calif. Pr.	0-520-20225-2	95-46975			WI
B	263	69		<i>Stoics, Epicureans and Sceptic</i>	Sharples, R. W.	C	Routledge	0-415-11034-3	95-26248			WI
B	257	68		<i>Heidegger</i>	Inwood, M.	U	Oxford Univ. Pr.	0-19-283192-5	97-2969			WI
B	257	68		<i>Valuing Emotions</i>	Strocker, Michael	U	Cambridge Univ. Pr.	0-521-56110-8	95-43038			WI
B	255	67		<i>Postcolonial African Philosoph</i>		C	Blackwell	0-631-20339-7	96-24388			WI
B	251	66		<i>Cognition and Commitment in</i>	Garrett, Don	U	Oxford Univ. Pr.	0-19-509721-1	96-20578			WI
B	245	64		<i>Jewish Philosophy and the Cris</i>	Strauss, Leo	U	State Univ. of N.Y. Pr.	0-7914-2773-0	95-8058			WI
B	244	64		<i>Representation and the Mind-Bo</i>	Della Rocca, Michael	U	Oxford Univ. Pr.	0-19-509562-6	95-41277			WI
B	243	64		<i>Continuity of Wittgenstein's T</i>	Koethe, John	U	Cornell Univ. Pr.	0-8014-3307-X	96-28102			WI
B	242	63		<i>Discourse on the Method: And</i>	Descartes, Rene	U	Yale Univ. Pr.	0-300-06772-0	96-5885			WI
B	241	62		<i>Mourning Becomes the Law:</i>	Rose, Gillian	U	Cambridge Univ. Pr.	0-521-57045-X	96-74890			WI
B	241	62		<i>Aristotelian Explorations</i>	Lloyd, G. E. R.	U	Cambridge Univ. Pr.	0-521-55422-5	95-50624			WI
B	241	62		<i>Between the Absolute and the A</i>	Elgin, Catherine Z.	U	Cornell Univ. Pr.	0-8014-3359-2	96-444469			WI
B	238	60		<i>God of Spinoza: A Philosophic</i>	Mason, Richard	U	Cambridge Univ. Pr.	0-521-58162-1	96-29112			WI
B	235	59		<i>Bodily Nature of Consciousness</i>	Wider, Kathleen V.	U	Cornell Univ. Pr.	0-8014-3395-9	97-16989			WI
B	233	58		<i>Theories of Cognition in the L</i>	Pasnau, Robert	U	Cambridge Univ. Pr.	0-521-58368-3	96-36249			WI
B	233	58		<i>Socrates' Education to Virtue</i>	Lutz, Mark J.	U	State Univ. of N.Y. Pr.	0-7914-3653-5	97-16696			WI
B	229	55		<i>Metaphysics of Morals</i>	Kant, Immanuel	U	Cambridge Univ. Pr.	0-521-56217-1	95-44890			WI
B	227	54		<i>Primer to Postmodernity</i>	Natoli, Joseph P., 1943-	C	Blackwell	1-57718-060-7	97-7779			WI
B	226	54		<i>Phenomenological Interpretatio</i>	Heidegger, Martin	U	Indiana Univ. Pr.	0-253-33258-3	96-44479			WI
B	221	52		<i>Revolution and Subjectivity in</i>	Koschmann, J. Victor	U	Univ. of Chicago Pr.	0-226-45121-6	96-21882			WI
B	221	52		<i>What Minds Can Do: Intentional</i>	Jacob, Pierre	U	Cambridge Univ. Pr.	0-521-57401-3	96-14157			WI
B	218	51		<i>Rule-Following and Realism</i>	Ebbs, Gary	U	Harvard Univ. Pr.	0-674-78031-0	96-51880			WI
B	215	49		<i>Cultural Universals and Partic</i>	Wiredu, Kwasi	U	Indiana Univ. Pr.	0-253-33209-5	96-14528			WI
B	214	49		<i>Nietzsche and Buddhism: A Stu</i>	Morrison, Robert G.	U	Oxford Univ. Pr.	0-19-823556-9	96-53341			WI
B	208	46		<i>Stoic Studies</i>	Long, A.	U	Cambridge Univ. Pr.	0-521-48263-1	95-38497			WI
B	207	46		<i>Parmenides and Plato's Late Ph</i>	Turnbull, Robert G.	U	Univ. of Toronto Pr.	0-8020-4236-8	98-171166			WI
B	207	46		<i>World of States of Affairs</i>	Armstrong, D. M.	U	Cambridge Univ. Pr.	0-521-58064-1	96-8598			WI
B	206	45		<i>Utilitarianism, Institutions,</i>	Bailey, James W.	U	Oxford Univ. Pr.	0-19-510510-9	96-41290			WI
B	205	45		<i>Analysis and Science in Aristo</i>	Byrne, Patrick H.	U	State Univ. of N.Y. Pr.	0-7914-3321-8	96-37783			WI
B	205	45		<i>Habermas and the Unfinished Pr</i>		U	MIT Pr.	0-262-04156-1	95-46264			WI

Table 7: Approval Plan Database Sorted by LC Main Class and Normalized OLUC Holdings in Descending Order with Filter Set for Wilson-Index Titles and Extended View of Indexes

MC Norm	NPCT	Title	O	Publisher	ISBN	LCN	RN	N	WI	AI	BI	BP	ED	GS	HU	LI	LP	RG	SI	ST
B	411	93		Cambridge Univ. Pr.	0-521-47093-5	95-45305			WI						Hu					
B	388	90		Twayne Pubs.	0-8057-7808-X	96-38516			WI											Si
B	351	87		Univ. Of Chicago Pr.	0-226-79159-9	97-15648			WI											Rg
B	324	84		Indiana Univ. Pr.	0-253-33059-9	95-51748			WI						Hu					
B	319	83		Cambridge Univ. Pr.	0-521-55397-0	96-11872			WI						Hu					
B	314	82		Cambridge Univ. Pr.	0-521-46152-9	96-3888			WI						Hu					
B	311	81		State Univ. Of N.Y. Pr.	0-7914-3151-7	96-1516			WI						Hu					
B	308	81		Cambridge Univ. Pr.	0-521-48095-7	95-49161			WI						Hu					
B	306	80		Yale Univ. Pr.	0-300-07288-0	97-37011			WI											Lp
B	291	78		Cambridge Univ. Pr.	0-521-49644-6	95-876			WI						Hu					
B	291	78		Cambridge Univ. Pr.	0-521-56383-6	96-26314			WI						Hu					
B	285	77		Univ. Of Chicago Pr.	0-226-13713-9	96-50315			WI											Si
B	283	76		Cambridge Univ. Pr.	0-521-41702-3	97-7878			WI						Hu					
B	281	75		Cambridge Univ. Pr.	0-521-58126-5	96-43918			WI						Hu					
B	281	75		Penn. State Univ. Pr.	0-271-01634-5	96-28716			WI											Si
B	279	74		Blackwell	0-631-20337-0	96-40926			WI						Hu					
B	269	71		Univ. Of Toronto Pr.	0-8020-0816-X	96-208071			WI						Hu					
B	268	71		Indiana Univ. Pr.	0-253-33078-5	95-49540			WI						Hu					
B	263	69		Princeton Univ. Pr.	0-691-01182-6	97-8636 7			WI						Hu					
B	263	69		Univ. Of Calif. Pr.	0-520-20225-2	95-46975			WI						Hu					
B	263	69		Routledge	0-415-11034-3	95-26248			WI						Hu					
B	257	68		Oxford Univ. Pr.	0-19-283192-5	97-2969			WI						Hu					
B	257	68		Cambridge Univ. Pr.	0-521-56110-8	95-43038			WI						Hu					
B	255	67		Blackwell	0-631-20339-7	96-24388			WI											Si
B	251	66		Oxford Univ. Pr.	0-19-509721-1	96-20578			WI						Hu					
B	245	64		State Univ. Of N.Y. Pr.	0-7914-2773-0	95-8058			WI						Hu					
B	244	64		Oxford Univ. Pr.	0-19-509562-6	95-41277			WI						Hu					
B	243	64		Cornell Univ. Pr.	0-8014-3307-X	96-28102			WI						Hu					
B	242	63		Yale Univ. Pr.	0-300-06772-0	96-5885			WI						Hu					
B	241	62		Cambridge Univ. Pr.	0-521-57045-X	96-74890			WI						Hu					Si
B	241	62		Cambridge Univ. Pr.	0-521-55422-5	95-50624			WI						Hu					
B	241	62		Cornell Univ. Pr.	0-8014-3359-2	96-444469			WI	AI										
B	238	60		Cambridge Univ. Pr.	0-521-58162-1	96-29112			WI						Hu					
B	235	59		Cornell Univ. Pr.	0-8014-3395-9	97-16989			WI						Hu					
B	233	58		Cambridge Univ. Pr.	0-521-58368-3	96-36249			WI						Hu					
B	233	58		State Univ. Of N.Y. Pr.	0-7914-3653-5	97-16696			WI											Si
B	229	55		Cambridge Univ. Pr.	0-521-56217-1	95-44890			WI						Hu					
B	227	54		Blackwell	1-57718-060-7	97-7779			WI											Rg
B	226	54		Indiana Univ. Pr.	0-253-33258-3	96-44479			WI						Hu					
B	221	52		Univ. Of Chicago Pr.	0-226-45121-6	96-21882			WI						Hu					
B	221	52		Cambridge Univ. Pr.	0-521-57401-3	96-14157			WI						Hu					
B	218	51		Harvard Univ. Pr.	0-674-78031-0	96-51880			WI						Hu					
B	215	49		Indiana Univ. Pr.	0-253-33209-5	96-14528			WI						Hu					
B	214	49		Oxford Univ. Pr.	0-19-823556-9	96-53341			WI						Hu					
B	208	46		Cambridge Univ. Pr.	0-521-48263-1	95-38497			WI	AI					Hu					
B	207	46		Univ. Of Toronto Pr.	0-8020-4236-8	98-171166			WI						Hu					
B	207	46		Cambridge Univ. Pr.	0-521-58064-1	96-8598			WI						Hu					
B	206	45		Oxford Univ. Pr.	0-19-510510-9	96-41290			WI											Si
B	205	45		State Univ. Of N.Y. Pr.	0-7914-3321-8	96-37783			WI						Hu					
B	205	45		Mit Pr.	0-262-04156-1	95-46264			WI						Hu					

Table 8: Approval Plan Database Sorted by Date, LC Main Class, and UIAS Holdings in Descending Order

Mc	Uias	Date	Ratio	Stan	X	Title	Author	O	Publisher	ISBN	LCN
B	16	9607	0.940	15		<i>Hypatia's Daughters: Fifteen H</i>	Mcalister, Linda	U	Indiana Univ. Pr.	0-253-33057-2	95-45598
B	9	9607	0.940	8		<i>Russell</i>	Grayling, A. C.	U	Oxford Univ. Press	0-19-287683-X	95-26131
B	8	9607	0.940	8		<i>Authenticating Culture in Impe</i>	Pincus, Leslie	U	Univ. of Calif. Pr.	0-520-20134-5	95-12978
B	7	9607	0.940	7		<i>Being and Logos: Reading and P</i>	Sallis, John	U	Indiana Univ. Pr.	0-253-33061-0	95-50382
B	5	9607	0.940	5		<i>Martin Buber and the Human Sci</i>	Friedman, Maurice	U	State Univ. of N.Y. Pr.	0-7914-2875-3	95-19176
B	5	9607	0.940	5		<i>Identity. Culture. and the Pos</i>	Sarup, Madan	U	University of Ga. Pr.	0-8203-1867-1	96-11941
B	3	9607	0.940	3		<i>Thought Styles: Critical Essay</i>	Douglas, Mary	C	Sage Publ.	0-8039-7655-0	96-67253
B	1	9607	0.940	1		<i>Twentieth Century Continental</i>		C	Prentice-Hall	0-13-450826-2	96-6794
B	1	9607	0.940	1		<i>George Grant: Selected Letters</i>	Grant, George	U	Univ. of Toronto Pr.	0-8020-0757-0	96-183185
BC	3	9607	0.940	3		<i>Being Good and Being Logical:</i>	Forrester, James W.	C	Sharpe, M. E.	1-56324-879-4	96-15791
BD	12	9607	0.940	11		<i>Deconstructing the Mind</i>	Stich, Stephen P.	U	Oxford Univ. Pr.	0-19-510081-6	95-42096
BD	8	9607	0.940	8		<i>Real Knowing: New Versions of</i>	Alcoff, Linda	U	Cornell Univ. Pr.	0-8014-3047-X	95-53329
BD	5	9607	0.940	5		<i>Return to Philosophy</i>	Molnar, Thomas S.	C	Transaction Bks.	1-56000-251-4	96-408
BD	2	9607	0.940	2		<i>Intersubjectivity: The Fabric</i>	Crossley, Nick	C	Sage Publ.	0-8039-7903-7	96-162838
BF	16	9607	0.940	15	O	<i>How We Grieve: Relearning the</i>	Attig, Thomas	U	Oxford Univ. Pr.	0-19-507455-6	95-31907
BF	15	9607	0.940	14		<i>Building Self-Esteem in At-Ris</i>	Frank, Ivan C.	C	Praeger Pubs.	0-275-95267-3	95-34414
BF	14	9607	0.940	13		<i>Language in Cognitive Developm</i>	Nelson, Katherine	U	Cambridge Univ. Pr.	0-521-55123-4	95-39717
BF	12	9607	0.940	11		<i>Artist and the Emotional World:</i>	Gedo, John	U	Columbia Univ. Pr.	0-231-07852-8	95-26644
BF	10	9607	0.940	9		<i>Causes of Human Behavior: Imp</i>	Mohr, Lawrence	U	Univ. of Mich. Pr.	0-472-10665-1	95-52492
BF	8	9607	0.940	8		<i>Cognition and Complexity: The</i>	Reeves, Wayne W.	C	Scarecrow Pr.	0-8108-3101-5	95-49462
BF	7	9607	0.940	7		<i>Working Memory and Human Cogni</i>		U	Oxford Univ. Pr.	0-19-510099-9	95-23830
BF	6	9607	0.940	6		<i>Functional Theory of Cognition</i>	Anderson, Norman	C	Erlbaum	0-8058-2244-5	96-1834
BF	6	9607	0.940	6		<i>Freud's Paranoid Quest: Psych</i>	Farrell, John	U	New York Univ. Pr.	0-8147-2649-6	95-50156
BF	6	9607	0.940	6		<i>Near-Death Experience: A Reade</i>		C	Routledge	0-415-91430-2	95-26366
BF	6	9607	0.940	6		<i>Cognitive Psychology of Proper</i>	Valentine, Tim	C	Routledge	0-415-13545-1	95-9582
BF	5	9607	0.940	5		<i>Expressive Processes in Group</i>	Brown, Nina W.	C	Praeger Pubs.	0-275-95509-5	95-45417
BF	5	9607	0.940	5		<i>Handbook of Counseling Psychol</i>		C	Sage Publ.	0-8039-8991-1	96-67251
BF	3	9607	0.940	3		<i>Dead Reckoning: A Therapist Co</i>	Treadway, David C.	C	Basic Bks.	0-465-00728-7	96-3842
BF	3	9607	0.940	3		<i>Religious and Romantic Origins</i>	Kirschner, Suzanne	U	Cambridge Univ. Pr.	0-521-44401-2	95-16490
BF	3	9607	0.940	3		<i>Introductory Dictionary of Lac</i>	Evans, Dylan	C	Routledge	0-415-13522-2	95-40239
BF	3	9607	0.940	3		<i>Introduction to Vygotsky; Ed.</i>		C	Routledge	0-415-12864-1	95-32749
BF	2	9607	0.940	2		<i>X-Files Book of the Unexplain</i>	Goldman, Jane.	C	Harpercollins Pubs.	0-06-105236-1	96-6470
BF	1	9607	0.940	1		<i>Unsolved Mysteries of the Mind</i>		C	Erlbaum	0-86377-392-3	96-19951
BF	1	9607	0.940	1		<i>Parenting Behavior and Childre</i>	Meadows, Sara	C	Erlbaum	0-86377-402-4	96-21367
BF	1	9607	0.940	1		<i>Cognition</i>	Benjafield, John G.	C	Prentice-Hall	0-13-398876-7	96-6427
BF	0	9607	0.940	0		<i>Handbook of Perception and Act</i>		C	Academic Pr.	0-12-516160-3	
BF	0	9607	0.940	0		<i>Psychology of Language: A Crit</i>	Forrester, Michael A.	C	Sage Publ.	0-8039-7990-8	96-67702
BF	0	9607	0.940	0		<i>Create Your Own Future: A Prac</i>	Georgian, Linda	C	Simon & Schuster	0-684-81089-1	96-15157
BF	0	9607	0.940	0		<i>Life Management: Skills for Bu</i>	Walters, Brenda L.	C	Prentice-Hall	0-13-227539-2	96-18516
BJ	10	9607	0.940	9		<i>Moral Dilemmas and Moral Theor</i>	Mason, H.E.	U	Oxford Univ. Pr.	0-19-509681-9	95-16122
BJ	4	9607	0.940	4		<i>Formal Ethics</i>	Gensler, Harry	C	Routledge	0-415-13065-4	95-38892
BJ	3	9607	0.940	3		<i>Utilitarianism</i>	Scarre, Geoffrey	C	Routledge	0-415-09527-1	95-38889
BL	14	9607	0.940	13		<i>Religions of China in Practice</i>	Lopez, Donald	U	Princeton Univ. Pr.	0-691-02144-9	95-41332
BL	12	9607	0.940	11		<i>Feet of Clay: Saints, Sinners</i>	Storr, Anthony	C	Free Pr.	0-684-82818-9	96-11884
BL	11	9607	0.940	10	O	<i>Creation of the Sacred: Track</i>	Burkert, Walter	U	Harvard Univ. Pr.	0-674-17569-7	95-44787
BL	6	9607	0.940	6		<i>World Mythology: An Annotated</i>	Sienkewicz, Thomas J.	C	Scarecrow Press	0-8108-3154-6	96-10156
BL	0	9607	0.940	0		<i>Burmese Supernaturalism</i>	Spiro, Melford E.	C	Transaction Bks.	1-56000-882-2	95-50654
BP	7	9607	0.940	7		<i>From Black Muslims to Muslims:</i>	Marsh, Clifton E., 1946-	C	Scarecrow Press	0-8108-3089-2	95-41590
BP	0	9607	0.940	0		<i>Divine Revelation</i>	Shumsky, Susan G.	C	Simon & Schuster	0-684-80162-0	96-3787
BR	5	9607	0.940	5		<i>Religion and Society in Early</i>		C	Routledge	0-415-11848-4	95-38690



Table 9: Approval Plan Database Sorted by LC Main Class and Standardized UIAS Holdings in Descending Order Weighted by Percentiles

MC	Stan	Srank	Ssize	Spcr	X	Title	Author	O	Publisher	ISBN	LCN
B	19	1	383	100		<i>Routledge Encyclopedia of Phil</i>		C	Routledge	0-415-07310-3	97-4549
B	18	2	383	100	O	<i>First Modern: Profiles in the</i>	Everdell, William R.	U	University of Chicago Pr.	0-226-22480-5	96-44334
B	17	3	383	99		<i>Cambridge Companion to Mill</i>		U	Cambridge Univ. Pr.	0-521-41987-5	97-2968
B	16	4	383	99	O	<i>Manhood at Harvard: William</i>	Townsend, Kim	C	Norton	0-393-03939-0	95-50101
B	16	4	383	99		<i>Consilience: The Unity of Know</i>	Wilson, Edward O.	C	Knopf	0-679-45077-7	97-2816
B	16	4	383	99		<i>Encyclopedia of Classical Phil</i>		C	Greenwood Pr.	0-313-28775-9	96-2562
B	15	7	383	98		<i>Cambridge Companion to Kierkeg</i>		U	Cambridge Univ. Pr.	0-521-47151-6	97-617
B	15	7	383	98		<i>Cambridge Companion to Plotinu</i>	Gerson, Lloyd P.	U	Cambridge Univ. Pr.	0-521-47093-5	95-45305
B	15	7	383	98		<i>Hypatia's Daughters: Fifteen H</i>	Mcalister, Linda	U	Indiana Univ. Pr.	0-253-33057-2	95-45598
B	15	7	383	98		<i>Companion Encyclopedia of Asia</i>		C	Routledge	0-415-03535-X	96-29027
B	14	11	383	97		<i>Mencius and Early Chinese Thou</i>	Shun, Kwong-Loi	U	Stanford Univ. Pr.	0-8047-2788-0	96-12393
B	14	11	383	97	O	<i>Last Word</i>	Negel, Thomas	U	Oxford Univ. Pr.	0-19-510834-5	96-5509
B	14	11	383	97		<i>Cambridge Companion to William</i>	Putnam, Ruth	U	Cambridge Univ. Pr.	0-521-45278-3	96-29099
B	14	11	383	97		<i>Cambridge Companion to Wittgen</i>	Sluga, Hans	U	Cambridge Univ. Pr.	0-521-46025-5	96-5300
B	14	11	383	97		<i>G. W. F. Hegel: The Philosophica</i>	Kainz, Howard P.	C	Twayne Pubs.	0-8057-7808-X	96-38516
B	13	16	383	96		<i>Bertrand Russell: The Spirit</i>	Monk, Ray	C	Free Pr.	0-684-82802-2	96-15103
B	13	16	383	96		<i>Digital Phoenix: How Computers</i>		C	Blackwell	0-631-20352-4	98-5373
B	13	16	383	96		<i>Postmodern Fables</i>	Lyotard, Jean-Francoi	U	Univ. of Minn. Pr.	0-8166-2554-9	97-25953
B	12	19	383	95	O	<i>John Dewey: Rethinking Our Ti</i>	Boisvert, Raymond D.	U	State Univ. of N.Y. Pr.	0-7914-3529-6	96-52291
B	12	19	383	95		<i>Francis Bacon</i>	Zagorin, Perez	U	Princeton Univ. Pr.	0-691-05928-4	97-41404
B	12	19	383	95		<i>What Is a Person? An Ethical E</i>	Walters, James	U	Univ. of Ill. Pr.	0-252-02278-5	96-9991
B	12	19	383	95		<i>Martin Heidegger: Between Goo</i>	Safranski, Rudiger	U	Harvard Univ. Pr.	0-674-38709-0	97-40754
B	12	19	383	95		<i>Democratic Philosophy and the</i>	Peterson, Richard	U	Penn. State Univ. Pr.	0-271-01544-6	95-23637
B	12	19	383	95		<i>Essential Peirce: Selected Ph</i>	Peirce, Charles S.	U	Indiana Univ. Pr.	0-253-33397-0	91-32113
B	12	19	383	95		<i>Heidegger's Silence</i>	Lang, Berel	U	Cornell Univ. Pr.	0-8014-3310-X	96-16193
B	11	26	383	93		<i>Rethinking the Rhetorical Trad</i>	Kastely, James	U	Yale Univ. Pr.	0-300-06838-7	96-26861
B	11	26	383	93	O	<i>Paul Ricoeur: His Life and Hi</i>	Reagan, Charles	U	University of Chicago Pr.	0-226-70602-8	95-52099
B	11	26	383	93	O	<i>Cambridge History of 17th Cent</i>		U	Cambridge Univ. Pr.	0-521-58864-2	96-25475
B	11	26	383	93		<i>Jewish Philosophers and Jewish</i>	Fackenheim, Emil	U	Indiana Univ. Pr.	0-253-33062-9	95-52976
B	11	26	383	93		<i>Reading Dewey: Interpretation</i>		U	Indiana Univ. Pr.	0-253-33384-9	97-40911
B	11	26	383	93		<i>Companion to Continental Philo</i>		C	Blackwell	0-631-19013-9	97-10146
B	11	26	383	93		<i>Good European: Nietzsche's Wo</i>	Krell, David F.	U	Univ. of Chicago Pr.	0-226-45278-6	96-39541
B	11	26	383	93		<i>Philosophy and the Return to S</i>	Verene, Donald P.	U	Yale Univ. Pr.	0-300-06999-5	97-7881
B	11	26	383	93		<i>Philosophy of Simone De Beauv</i>	Bergoffen, Debra	U	State Univ. of N.Y. Pr.	0-7914-3151-7	96-1516
B	10	35	383	91	O	<i>Descartes: His Life and Thoug</i>	Rodis-Lewis, Geneviev	U	Cornell Univ. Pr.	0-8014-3372-X	97-38681
B	10	35	383	91		<i>Existentialism, Feminism, and S</i>	Mahon, Joseph	C	St. Martin's Pr.	0-312-17606-6	97-3279
B	10	35	383	91		<i>Legacy of Parmenides: Eleatic</i>	Curd, Patricia	U	Princeton Univ. Pr.	0-691-01182-6	97-8636 7
B	10	35	383	91		<i>Young Sidney Hook: Marxist An</i>	Phelps, Christopher	U	Cornell Univ. Pr.	0-8014-3328-2	97-23738
B	10	35	383	91		<i>History of Structuralism: V.</i>	Dosse, Francois	U	Univ. of Minn. Pr.	0-8166-2239-6	96-51477
B	10	35	383	91		<i>Descartes's Legacy: Minds and</i>	Hausman, David B.	U	Univ. of Toronto Pr.	0-8020-0947-6	97-169884
B	10	35	383	91	O	<i>Gassendi's Ethics: Freedom in</i>	Sarasohn, Lisa T.	U	Cornell Univ. Pr.	0-8014-2947-1	96-18279
B	10	35	383	91		<i>Companion to World Philosophie</i>		C	Blackwell	0-631-19871-7	96-36179
B	10	35	383	91		<i>Discourse on the Method: And, M</i>	Descartes, Rene	U	Yale Univ. Pr.	0-300-06772-0	96-5885
B	10	35	383	91		<i>Theory of Language and Mind</i>	Bencivenga, Ermanno	U	Univ. of Calif. Pr.	0-520-20791-2	96-48498
B	10	35	383	91		<i>Existence in Black: An Antholo</i>		C	Routledge	0-415-91450-7	96-24896
B	10	35	383	91		<i>Emancipation and Illusion: Ra</i>	Fleming, Marie	U	Penn. State Univ. Pr.	0-271-01654-X	96-34937
B	10	35	383	91		<i>Leading a Human Life: Wittgen</i>	Eldridge, Richard T.	U	Univ. of Tex. Pr.	0-226-20312-3	97-7998
B	10	35	383	91		<i>Cynics: The Cynic Movement</i>	Bracht, Branham R.	U	Univ. of Calif. Pr.	0-520-20449-2	96-20375
B	10	35	383	91		<i>African Philosophy: Myth and</i>	Hountondji, Paulin J.	U	Indiana Univ. Pr.	0-253-33229-X	96-12249
B	10	35	383	91		<i>Valuing Emotions</i>	Strocker, Michael	U	Cambridge Univ. Pr.	0-521-56110-8	95-43038

**Table 10: Approval Plan Database Sorted by LC Main Class and Standardized UIAS Holdings in Descending Order with Filter Set for Choice-Reviews Titles**

MC Stan	Spect X	Title	Author	O	Publisher	ISBN	LCN	RN	LN	WI
B 17	99	<i>Cambridge Companion to Mill</i>		U	Cambridge Univ. Pr.	0-521-41987-5	97-2968	35-5582		
B 15	98	<i>Cambridge Companion to Kierkeg</i>		U	Cambridge Univ. Pr.	0-521-47151-6	97-617	35-4423		
B 14	97	<i>Mencius and Early Chinese Thou</i>	Shun, Kwong-Loi	U	Stanford Univ. Pr.	0-8047-2788-0	96-12393	35-0222		
B 14	97	<i>Cambridge Companion to Wittgen</i>	Sluga, Hans	U	Cambridge Univ. Pr.	0-521-46025-5	96-5300	34-6203		
B 13	96	<i>Digital Phoenix: How Computers</i>		C	Blackwell	0-631-20352-4	98-5373	36-0893		
B 13	96	<i>Postmodern Fables</i>	Lyotard, Jean-Francois	U	Univ. of Minn. Pr.	0-8166-2554-9	97-25953	35-5588		
B 12	95	O <i>John Dewey: Rethinking Our Ti</i>	Boisvert, Raymond D.	U	State Univ. of N.Y. Pr.	0-7914-3529-6	96-52291	35-5581		
B 12	95	<i>What Is a Person? An Ethical E</i>	Walters, James	U	Univ. of Ill. Pr.	0-252-02278-5	96-9991	34-6213		
B 11	93	<i>Rethinking the Rhetorical Trad</i>	Kastely, James	U	Yale Univ. Pr.	0-300-06838-7	96-26861	35-0094		
B 11	93	O <i>Cambridge History of 17th Cent</i>		U	Cambridge Univ. Pr.	0-521-58864-2	96-25475	36-0246		
B 11	93	<i>Reading Dewey: Interpretation</i>		U	Indiana Univ. Pr.	0-253-33384-9	97-40911	36-0903		
B 11	93	<i>Companion to Continental Philo</i>		C	Blackwell	0-631-19013-9	97-10146	36-0247		
B 11	93	<i>Good European: Nietzsche's Wo</i>	Krell, David F.	U	Univ. of Chicago Pr.	0-226-45278-6	96-39541	35-3801		
B 11	93	<i>Philosophy and the Return to S</i>	Verene, Donald P.	U	Yale Univ. Pr.	0-300-06999-5	97-7881	35-3234		
B 10	91	<i>Existentialism, Feminism, and S</i>	Mahon, Joseph	C	St. Martin's Pr.	0-312-17606-6	97-3279	35-4427		
B 10	91	<i>Descartes's Legacy: Minds and</i>	Hausman, David B.	U	Univ. of Toronto Pr.	0-8020-0947-6	97-169884	35-3228		
B 10	91	O <i>Gassendi's Ethics: Freedom in</i>	Sarasohn, Lisa T.	U	Cornell Univ. Pr.	0-8014-2947-1	96-18279	34-4413		
B 9	87	<i>Lectures on Metaphysics</i>	Kant, Immanuel	U	Cambridge Univ. Pr.	0-521-36012-9	96-8599	35-1464		
B 9	87	<i>Sense of the World</i>	Nancy, Jean-Lu	U	Univ. Of Minn. Pr.	0-8166-2610-3	97-11889	36-0254		
B 9	87	<i>Nietzsche's Philosophy of the</i>	Lowith, Karl	U	Univ. of Calif. Pr.	0-520-06519-0	96-19802	35-2647		
B 9	87	<i>Nietzsche and the Promise of P</i>	Klein, Wayne	U	State Univ. of N.Y. Pr.	0-7914-3549-0	97-3885	35-3230		
B 9	87	<i>Genealogical Pragmatism: Phil</i>	Stuhr, John J.	U	State Univ. of N.Y. Pr.	0-7914-3557-1	97-1948	35-3808		
B 8	83	O <i>Paracelsus: Speculative Theor</i>	Weeks, Andrew	U	State Univ. of N.Y. Pr.	0-7914-3147-9	96-16616	34-4418		
B 8	83	O <i>Biographical Dictionary of Tra</i>		C	Greenwood Pr.	0-313-28836-4	95-45187	34-2492		
B 8	83	<i>Simplicity and Complexity: Po</i>	Merrell, Floyd	U	Univ. of Mich. Pr.	0-472-10860-3	97-40774	36-1512		
B 8	83	<i>Transformations of the Confuci</i>	Berthrong, John H.	C	Westview Pr.	0-8133-2805-5	98-10945	36-0910		
B 8	83	<i>Evolution: Society, Science A</i>		U	Cambridge Univ. Pr.	0-521-57208-8	97-23260	36-0894		
B 8	83	<i>Pathmarks</i>	Heidegger, Martin	U	Cambridge Univ. Pr.	0-521-43362-2	97-22565	36-0896		
B 8	83	<i>Kierkegaard and Nietzsche: Fa</i>	Kellenberger, James	C	St. Martin's Pr.	0-312-17347-4	96-46722	35-2048		
B 7	72	<i>Sovereignty of Reason: The De</i>	Beiser, Frederick C.	U	Princeton Univ. Pr.	0-691-03395-1	96-14461	35-0205		
B 7	72	<i>Realistic Theory of Categories</i>	Chisholm, Roerick M.	U	Cambridge Univ. Pr.	0-521-55426-8	95-39427	34-4403		
B 7	72	<i>Socrates Dissatisfied: An Ana</i>	Weiss, Roslyn	U	Oxford Univ. Pr.	0-19-511684-4	97-12126	36-0259		
B 7	72	<i>Lectures on Ethics</i>	Kant, Immanuel	U	Cambridge Univ. Pr.	0-521-56061-6	95-50944	35-0841		
B 7	72	<i>Spinoza, Liberalism, and the Q</i>	Smith, Steven B.	U	Yale Univ. Pr.	0-300-06680-5	96-34870	35-0845		
B 7	72	<i>Plato's Sophist</i>	Heidegger, Martin	U	Indiana Univ. Pr.	0-253-33222-2	96-32709	35-0840		
B 7	72	<i>Giordano Bruno and the Kabbala</i>	DeLeon-Jones, K. S.	U	Yale Univ. Press	0-300-06807-7	96-51858	35-3226		
B 7	72	<i>Cognition: An Introduction to</i>	Rockmore, Tom	U	Univ. of Calif. Pr.	0-520-20661-4	96-33059	35-1468		
B 7	72	<i>Religion of Socrates</i>	Mepherran, Mark L.	U	Penn. State Univ. Pr.	0-271-01581-0	95-45059	35-0210		
B 7	72	<i>Medieval Thought</i>	Luscombe, D. E.	U	Oxford Univ. Pr.	0-19-289179-0	96-29604	35-2049		
B 7	72	<i>Philosophical Writings</i>	Mendelssohn, Moses	U	Cambridge Univ. Pr.	0-521-57383-1	97-16141	35-3803		
B 7	72	<i>Religion and Rational Theology</i>	Wood, Allen W.	U	Cambridge Univ. Pr.	0-521-35416-1	95-32045	34-5014		
B 7	72	<i>Objectivity in the Making: Fr</i>	Solomon, Julie R.	U	Johns Hopkins Univ. Pr.	0-8018-5675-2	97-19115	36-0906		
B 6	61	<i>Introduction to Comparative Ph</i>	Benesch, Walter, 1933-	C	St. Martin's Pr.	0-312-16546-3	96-34793	35-1456		
B 6	61	<i>Philo and Paul among the Sophi</i>	Winter, Bruce W.	U	Cambridge Univ. Pr.	0-521-59108-2	96-44600	35-4445		
B 6	61	<i>Thomas Hobbes</i>	Martinich, Aloysius	C	St. Martin's Pr.	0-312-16493-9	96-28495	34-3807		
B 6	61	<i>Thomas Reid, an Inquiry into T</i>		U	Penn. State Univ. Pr.	0-271-01702-3	97-16293	36-0256		
B 6	61	<i>Reason, Reality, and Speculati</i>	Murphy, Arthur E.	U	Univ. Of Wis. Pr.	0-299-15040-2	96-5988	34-3254		
B 6	61	<i>Problem of Being Modern, or, T</i>	Saine, Thomas P.	U	Wayne State Univ. Pr.	0-8143-2681-1	97-9952	35-4430		
B 6	61	<i>Carnap's Construction of the W</i>	Richardson, Alan W.	U	Cambridge Univ. Pr.	0-521-43008-9	97-8814	35-5594		
B 6	61	<i>Knowing and Being: A Postmod</i>	Mensch, James R.	U	Penn. State Univ. Pr.	0-271-01554-3	95-40442	34-3252		

Table 11: Approval Plan Database Sorted by LC Main Class and Standardized UIAS Holdings in Descending Order with Filter Set for Choice-Reviews/Book-Review-Digest Titles

McStanS	Spect	X	Title	Author	O	Publisher	ISBN	LCN	RN	LN	WI
B	19	100	<i>Routledge Encyclopedia of Phil</i>		C	Routledge	0-415-07310-3	97-4549	36-1926	985744	
B	18	100	O <i>First Modern: Profiles in the</i>	Everdell, William R.	U	Univ. of Chicago Pr.	0-226-22480-5	96-44334	35-1299	980800	
B	16	99	O <i>Manhood at Harvard: William</i>	Townsend, Kim	C	Norton	0-393-03939-0	95-50101	34-2964	973405	
B	16	99	<i>Encyclopedia of Classical Phil</i>		C	Greenwood Pr.	0-313-28775-9	96-2562	35-2457	980070	
B	15	98	<i>Companion Encyclopedia of Asia</i>		C	Routledge	0-415-03535-X	96-29027	34-5630	985226	
B	14	97	O <i>Last Word</i>	Negel, Thomas	U	Oxford Univ. Pr.	0-19-510834-5	96-5509	35-0213	981067	
B	14	97	<i>Cambridge Companion to William</i>	Putnam, Ruth	U	Cambridge Univ. Pr.	0-521-45278-3	96-29099	35-2642	997189	
B	12	95	<i>Francis Bacon</i>	Zagorin, Perez	U	Princeton Univ. Pr.	0-691-05928-4	97-41404	36-0906	991052	
B	12	95	<i>Democratic Philosophy and the</i>	Peterson, Richard	U	Penn. State Univ. Pr.	0-271-01544-6	95-23637	34-4411	983144	
B	12	95	<i>Heidegger's Silence</i>	Lang, Berel	U	Cornell Univ. Pr.	0-8014-3310-X	96-16193	34-5016	976164	
B	11	93	O <i>Paul Ricoeur: His Life and Hi</i>	Reagan, Charles	U	University of Chicago Pr.	0-226-70602-8	95-52099	34-2698	972437	
B	10	91	O <i>Descartes: His Life and Thoug</i>	Rodis-Lewis, Geneviev	U	Cornell Univ. Pr.	0-8014-3372-X	97-38681	36-1514	986641	
B	10	91	<i>History of Structuralism: V</i>	Dosse, Francois	U	Univ. of Minn. Pr.	0-8166-2239-6	96-51477	35-2047	982018	
B	10	91	<i>Companion to World Philosophie</i>		C	Blackwell	0-631-19871-7	96-36179	35-3796	984742	
B	10	91	<i>Emancipation and Illusion: Ra</i>	Fleming, Marie	U	Penn. State Univ. Pr.	0-271-01654-X	96-34937	35-3799	992235	
B	10	91	<i>Cynics: The Cynic Movement</i>	Bracht, Branham R.	U	Univ. of Calif. Pr.	0-520-20449-2	96-20375	34-6205	976560	
B	9	87	<i>Since at Least Plato . . . ' and</i>	Devaney, M. J., 1964-	C	St. Martin's Pr.	0-312-17511-6	97-7781	35-2046	983515	
B	9	87	<i>Pragmatic Mind: Explorations</i>	Bauerlein, Mark	U	Duke Univ. Pr.	0-8223-2004-5	97-6289	35-3794	992861	
B	9	87	<i>Prayers and Tears of Jacques D</i>	Kaputo, John D.	U	Indiana Univ. Pr.	0-253-33268-0	96-47839	35-3795	993529	
B	9	87	<i>Plato and the Socratic Dialogu</i>	Kahn, Charles H.	U	Cambridge Univ. Pr.	0-521-43325-8	95-48307	35-0208	992736	
B	8	83	<i>Erasmus of The Low Countries</i>	Tracy, James D.	U	Univ. of Calif. Pr.	0-520-08745-3	96-19335	34-6227	983895	
B	8	83	<i>Cross and the Sickle: Sergei Bu</i>	Evtuhov, Catherine	U	Cornell Univ. Pr.	0-8014-3192-1	96-23239	34-6216	981556	
B	8	83	O <i>Confessions of a Philosopher:</i>	Magee, Bryan	C	Random House	0-375-50028-6	97-26479	35-6167	984889	
B	8	83	<i>Exact Imagination, Late Work:</i>	Nicholsen, Shierry W.	U	MIT Pr.	0-262-14062-4	97-9398	35-3806	984381	
B	8	83	<i>William and Henry James: Sele</i>	James, William	U	Univ. Pr. of Va.	0-8139-1694-1	96-25921	35-1463	981007	
B	8	83	<i>Being and Time: A Translation</i>	Heidegger, Martin	U	State Univ. of N.Y. Pr.	0-7914-2677-7	96-476	34-3801	975030	
B	8	83	O <i>Comparative History of World P</i>	Scharfstein, Ben-Am	U	State Univ. of N.Y. Pr.	0-7914-3683-7	97-19489	35-6168	992491	
B	8	83	<i>Tommaso Campanella and the Tra</i>	Headley, John M.	U	Princeton Univ. Pr.	0-691-02679-3	96-37931	35-4722	997396	
B	7	72	<i>Oriental Enlightenment: The E</i>	Clarke, J. J.	C	Routledge	0-415-13375-0	96-41067	35-1458	981991	
B	7	72	<i>Heidegger, Philosophy, Nazism</i>	Young, Julian	U	Cambridge Univ. Pr.	0-521-58276-8	96-29115	35-3235	984512	
B	7	72	<i>Proclus: Neo-Platonic Philoso</i>	Siorvanes, Lucas	U	Yale Univ. Pr.	0-300-06806-9	96-22687	34-5627	986775	
B	7	72	<i>Hegel's Ethics of Recognition</i>	Williams, Robert R.	U	University of Calif. Pr.	0-520-20948-6	97-1662	35-5597	997320	
B	6	61	<i>Reflections on Jesus and Socra</i>	Gooch, Paul W.	U	Yale Univ. Pr.	0-300-06695-3	96-15792	34-5621	977900	
B	6	61	<i>Plato's Charmides and the Socr</i>	Schmid, Walter T.	U	State Univ. of N.Y. Pro	0-7914-3763-9	97-27154	36-2126	995261	
B	6	61	<i>Rousseau and the Politics of A</i>	Morgenstern, Mira	U	Penn. State Univ. Pr.	0-271-01572-1	95-44174	34-5017	986232	
B	6	61	<i>John Locke and the Origins of</i>	Kramer, Matthew H.	U	Cambridge Univ. Pr.	0-521-58412-4	96-44671	35-4426	993855	
B	6	61	<i>Abyss of Freedom</i>	Slavoj Zizek.	U	Univ. of Mich. Pr.	0-472-09652-4	96-51746	35-1469	982395	
B	6	61	<i>Illusions of Postmodernism</i>	Eagleton, Terry, 1943-	C	Blackwell	0-631-20322-2	96-8101	34-3798	977061	
B	6	61	<i>Wittgenstein's Place in Twenti</i>	Hacker, P. M. S.	C	Blackwell	0-631-20098-3	95-42004	34-3800	975883	
B	5	51	<i>Religion and Faction in Hume's</i>	Herdt, Jennifer A.	U	Cambridge Univ. Pr.	0-521-55442-X	96-48933	35-5586	997245	
B	5	51	<i>Epicurus in Lycia: The Second</i>	Gordon, Pamela	U	University of Mich. Pr.	0-472-10461-6	96-42968	34-5011	986816	
B	5	51	<i>Walter Benjamin and the Bible</i>	Briitt, Brian M., 1964-	C	Continuum	0-8264-0879-6	95-53723	34-5007	975965	
B	3	22	<i>Aristotle on the Sense-Organs</i>	Johansen, T.	U	Cambridge Univ. Press	0-521-58338-1	96-46730	36-0252	993967	
B	2	14	<i>Technology, War, and Fascism</i>	Marcuse, Herbert	C	Routledge	0-415-13780-2	97-14885	36-2123	992969	
BD	10	94	<i>Goodbye, Descartes: The End O</i>	Devlin, Keith J.	C	Wiley	0-471-14216-6	96-25493	34-5009	976018	
BD	10	94	O <i>Dialogue on the Infinity of Lo</i>	Russell, Rinaldina	U	Univ. of Chicago Pr.	0-226-13638-8	96-28841	35-0839	980087	
BD	10	94	O <i>Human Animal: Personal Identi</i>	Olson, Eric	U	Oxford Univ. Pr.	0-19-510506-0	96-7018	35-0843	995298	
BD	10	94	<i>Unsnarling the World-Knot: Co</i>	Griffin, David R.	U	Univ. of Calif. Pr.	0-520-20944-3	97-8390	35-6165	992284	
BD	9	86	<i>Value Judgement: Improving Ou</i>	Griffin, James	U	Oxford Univ. Pr.	0-19-823553-4	96-10751	34-3250	977912	
BD	8	85	<i>Self after Postmodernity</i>	Schrag, Calvin	U	Yale Univ. Pr.	0-300-06842-5	96-38600	35-0221	993537	

**Table 12: Approval Plan Database Sorted by LC Main Class and Standardized UIAS Holdings in Descending Order with Filter Set for Book-Review-Digest-Titles**

MC	Stan	Spect	X Title	Author	O	Publisher	ISBN	LCN	RN	LN	WI
B	16	99	<i>Consilience: The Unity of Know</i>	Wilson, Edward O.	C	Knopf	0-679-45077-7	97-2816		984502	
B	13	96	<i>Bertrand Russell: The Spirit O</i>	Monk, Ray	C	Free Pr.	0-684-82802-2	96-15103		971946	
B	12	95	<i>Martin Heidegger: Between Goo</i>	Safranski, Rudiger	U	Harvard Univ. Pr.	0-674-38709-0	97-40754		986650	
B	10	91	<i>Young Sidney Hook: Marxist An</i>	Phelps, Christopher	U	Cornell Univ. Pr.	0-8014-3328-2	97-23738		983779	
B	9	87	<i>Leibniz' Universal Jurispruden</i>	Riley, Patrick	U	Harvard Univ. Pr.	0-674-52407-1	96-8903		981141	
B	8	83	<i>Postmodernism—Local Effects,</i>	Leitch, Vincent	U	State Univ. of N.Y. Pr.	0-7914-3009-X	95-38880		982946	
B	8	83	<i>Fruits of Sorrow: Framing Our</i>	Spelman, Elizabeth V.	C	Beacon Pr.	0-8070-1420-6	96-53179		993373	
B	8	83	<i>Freedom's Moment: An Essay on</i>	Cohen, Paul	U	Univ. of Chicago Pr.	0-226-11285-3	96-17928		994961	
B	8	83	<i>Truth and Progress</i>	Rorty, Richard	U	Cambridge Univ. Pr.	0-521-55347-4	97-37616		990116	
B	7	72	<i>Yoga: Discipline of Freedom</i>	Miller, Barbara S.	U	Univ. of Calif. Pr.	0-520-20190-6	96-23393		978496	
B	7	72	<i>World in Fragments: Writings</i>	Castoriadis, Cornelius	U	Stanford Univ. Pr.	0-8047-2762-7	96-37014		992898	
B	6	61	<i>Anglo-American Postmodernity:</i>	Murphy, Nancey C.	C	Westview Pr.	0-8133-2868-3	96-37711		995640	
B	6	61	<i>Era of the Individual: A Cont</i>	Renaut, Alain	U	Princeton Univ. Pr.	0-691-00637-7	96-45263		982279	
B	5	51	<i>Peirce, Pragmatism, and the Log</i>	Ochs, Peter	U	Cambridge Univ. Pr.	0-521-57041-7	96-53323		995641	
B	5	51	<i>Critique and Conviction: Conv</i>	Ricoeur, Paul	U	Columbia Univ. Pr.	0-231-10734-X	97-27567		996843	
B	5	51	<i>Passion for Wisdom: A Very Bri</i>	Solomon, Robert	U	Oxford Univ. Pr.	0-19-511208-3	96-42034		976897	
B	4	37	<i>French Intellectual Nobility:</i>	Kauppi, Niilo	U	State Univ. of N.Y. Pr.	0-7914-3143-6	96-3771		985965	
BD	11	97	<i>Undertaking: Life Studies from</i>	Lynch, Thomas, 1948-	C	Norton	0-393-04112-3	96-40900		980981	
BD	8	85	<i>City of Man</i>	Manent, Pierre	U	Princeton Univ. Pr.	0-691-01144-3	97-42953		994595	
BD	7	76	<i>How Do We Know Who We Are?</i>	Ludwig, Arnold M.	U	Oxford Univ. Pr.	0-19-509573-1	96-23944		983667	
BD	7	76	<i>Psychic Life of Power: Theori</i>	Butler, Judith P.	U	Stanford Univ. Pr.	0-8047-2811-9	96-40851		994249	
BD	6	59	<i>Spiritual Universe: How Quantu</i>	Wolf, Fred Alan	C	Simon & Schuster	0-684-81200-2	96-29051		974110	
BD	3	32	<i>Knowledge as Culture: The New</i>	Mccarthy, E. Doyle	C	Routledge	0-415-06496-1	96-5489		986013	
BF	18	100	<i>Next of Kin: What Chimpanzees</i>	Fouts, Roger	C	Morrow	0-688-14862-X	97-15144		980230	
BF	17	99	<i>Born to Rebel: Birth Order, Fa</i>	Sulloway, Frank J.	C	Pantheon Bks.	0-679-44232-4	96-5382		972527	
BF	15	98	<i>Anatomy of Disgust</i>	Miller, William Ian	U	Harvard Univ. Pr.	0-674-03154-7	96-35420		975682	
BF	14	96	<i>Disrupted Lives : How People C</i>	Becker, Gaylene	U	Univ. of Calif. Pr.	0-520-20913-3	96-52482		994837	
BF	14	96	<i>Friday's Footprint: How Socie</i>	Brothers, Leslie	U	Oxford Univ. Pr.	0-19-510103-0	97-13482		984164	
BF	13	94	<i>Creation of Dr. B: A Biography</i>	Pollak, Richard	C	Simon & Schuster	0-684-80938-9	96-30920		975236	
BF	11	88	<i>Figments of Reality: The Evol</i>	Stewart, Ian	U	Cambridge Univ. Pr.	0-521-57155-3	96-49357		983867	
BF	11	88	<i>Unto Others: The Evolution An</i>	Sober, Elliott	U	Harvard Univ. Pr.	0-674-93046-0	97-42185		996887	
BF	9	79	<i>Carl Gustav Jung</i>	Mclynn, Frank J.	C	St. Martin's Pr.	0-312-15491-7	97-12830		981413	
BF	9	79	<i>William James on Consciousness</i>	Taylor, Eugene	U	Princeton Univ. Pr.	0-691-01136-2	96-898		973497	
BF	9	79	<i>Bequest and Betrayal: Memoirs</i>	Miller, Nancy	U	Oxford Univ. Pr.	0-19-509130-2	96-19954		980381	
BF	9	79	<i>Castles Burning: A Child's Lif</i>	Denes, Magda, 1934-	C	Norton	0-393-03966-8	96-16311		978132	
BF	8	73	<i>Private Matters: In Defense of</i>	Smith, Janna M.	C	Addison-Wesley	0-201-40973-9	96-38158		981203	
BF	8	73	<i>User Illusion: Cutting Conscio</i>	Norretranders, Tor	C	Viking	0-670-87579-1	97-39580		986600	
BF	7	65	<i>IQ in Questions: The Truth Abo</i>	Howe, Michael J. A.	C	Sage Pubs.	0-7619-5577-1	97-67535		995561	
BF	6	58	<i>Witch in History: Early Modern</i>	Purkiss, Diane, 1961-	C	Routledge	0-415-08761-9	96-11316		990049	
BF	6	58	<i>Channeling Zone: American Spir</i>	Brown, Michael F.	U	Harvard Univ. Pr.	0-674-10882-5	96-38375		978330	
BF	5	50	<i>Imperfect Control: Our Lifelon</i>	Viorst, Judith	C	Simon & Schuster	0-684-80139-6	97-37302		986693	
BF	4	43	<i>Soul of Sex: Cultivating Life</i>	Moore, Thomas	C	Harpercollins Pubs.	0-06-018697-6	98-174556		991604	
BF	4	43	<i>Magical Passes: The Practical</i>	Castaneda, Carlos	C	Harpercollins Pubs.	0-06-017584-2	97-26884		984177	
BF	4	43	<i>Beast in The Nursery</i>	Phillips, Adam	C	Pantheon Bks.	0-375-40049-4	97-19575		984949	
BF	3	33	<i>Unlimited Power: A Black Choic</i>	Robbins, Anthony	C	Simon & Schuster	0-684-82436-1	96-39232		978014	
BF	3	33	<i>Dead Reckoning: A Therapist Co</i>	Treadway, David C.	C	Basic Bks.	0-465-00728-7	96-3842		973407	
BF	3	33	<i>Soul of Shamanism: Western Fan</i>	Noel, Daniel C.	C	Continuum	0-8264-0932-6	96-32504		976811	
BF	2	23	<i>Wizards and Sorcerers: From Ab</i>	Ogden, Tom	C	Facts on File	0-8160-3151-7	96-52305		980649	
BF	2	23	<i>Confirmation: The Hard Evidenc</i>	Strieber, Whitley	C	St. Martin's Pr.	0-312-18557-X	98-17868		990547	
BF	2	23	<i>Older and Wiser: How to Mainta</i>	Restak, Richard M.	C	Simon & Schuster	0-684-82976-2	97-14232		982035	

Table 13: Approval Plan Database Sorted by LC Main Class and Standardized UIAS Holdings in Descending Order with Filter Set for Wilson-Index Titles

MC	Stan	Spc	X	Title	Author	O	Publisher	ISBN	LCN	RN	LN	WI
B	15	98		<i>Cambridge Companion to Plotinus</i>	Gerson, Lloyd P.	U	Cambridge Univ. Pr.	0-521-47093-5	95-45305			WI
B	14	97		<i>G. W. F. Hegel: the Philosophica</i>	Kainz, Howard P.	C	Twayne Pubs.	0-8057-7808-X	96-38516			WI
B	11	93		<i>Philosophy of Simone De Beauv</i>	Bergoffen, Debra	U	State Univ. of N.Y. Pr.	0-7914-3151-7	96-1516			WI
B	10	91		<i>Legacy of Parmenides: Eleatic</i>	Curd, Patricia	U	Princeton Univ. Pr.	0-691-01182-6	97-86367			WI
B	10	91		<i>Discourse on the Method: And</i>	Descartes, Rene	U	Yale Univ. Pr.	0-300-06772-0	96-5885			WI
B	10	91		<i>Valuing Emotions</i>	Strocker, Michael	U	Cambridge Univ. Pr.	0-521-56110-8	95-43038			WI
B	9	87		<i>Foucault and His Interlocutors</i>		U	Univ. of Chicago Pr.	0-226-13713-9	96-50315			WI
B	9	87		<i>African Philosophy: An Antholo</i>		C	Blackwell	0-631-20337-0	96-40926			WI
B	9	87		<i>Hiding</i>	Taylor, Mark C.	U	Univ. of Chicago Pr.	0-226-79159-9	97-15648			WI
B	8	83		<i>Philosophy as Passion: The Thi</i>	Vintges, Karen	U	Indiana Univ. Pr.	0-253-33059-9	95-51748			WI
B	8	83		<i>Heidegger</i>	Inwood, M.	U	Oxford Univ. Pr.	0-19-283192-5	97-2969			WI
B	8	83		<i>Cultural Software: A Theory</i>	Balkin, J.	U	Yale Univ. Pr.	0-300-07288-0	97-37011			WI
B	8	83		<i>Authenticating Culture in Impe</i>	Pincus, Leslie	U	Univ. of Calif. Pr.	0-520-20134-5	95-12978			WI
B	8	83		<i>Representation and the Mind-Bo</i>	Della Rocca, Michael	U	Oxford Univ. Pr.	0-19-509562-6	95-41277			WI
B	8	83		<i>Cognition and Commitment in Hu</i>	Garrett, Don	U	Oxford Univ. Pr.	0-19-509721-1	96-20578			WI
B	8	83		<i>Revolution and Subjectivity in</i>	Koschmann, J. Victor	U	Univ. of Chicago Pr.	0-226-45121-6	96-21882			WI
B	8	83		<i>Cultural Universals and Partic</i>	Wiredu, Kwasi	U	Indiana Univ. Pr.	0-253-33209-5	96-14528			WI
B	7	72		<i>Feminist Interpretations of Ja</i>	Holland, Nancy J.	U	Penn. State Univ. Pr.	0-271-01634-5	96-28716			WI
B	7	72		<i>Society, Economics, and Philosop</i>	Polanyi, Michael. 1891-	C	Transaction Bks.	1-56000-278-6	96-42469			WI
B	7	72		<i>Shipwreck with Spectator: Para</i>	Blumenberg, Hans	U	MIT Pr.	0-262-02411-X	96-32034			WI
B	7	72		<i>Writing Cogito: Montaigne, De</i>	Melehy, Hassan	U	State Univ. of N.Y. Pr.	0-7914-3571-7	97-679			WI
B	7	72		<i>Utilitarianism, Institutions,</i>	Bailey, James W.	U	Oxford Univ. Pr.	0-19-510510-9	96-41290			WI
B	7	72		<i>Aristotelian Explorations</i>	Lloyd, G. E. R.	U	Cambridge Univ. Pr.	0-521-55422-5	95-50624			WI
B	7	72		<i>Bodily Nature of Consciousness</i>	Wider, Kathleen V.	U	Cornell Univ. Pr.	0-8014-3395-9	97-16989			WI
B	7	72		<i>Descartes and Augustine</i>	Menn, Stephen P.	U	Cambridge Univ. Pr.	0-521-41702-3	97-7878			WI
B	7	72		<i>Malebranche's Theory of the So</i>	Schmaltz, Tad M.	U	Oxford Univ. Pr.	0-19-510344-0	95-32041			WI
B	7	72		<i>Phenomenological Interpretatio</i>	Heidegger, Martin	U	Indiana Univ. Pr.	0-253-33258-3	96-44479			WI
B	7	72		<i>Nietzsche and Buddhism: A Stu</i>	Morrison, Robert G.	U	Oxford Univ. Pr.	0-19-823556-9	96-53341			WI
B	7	72		<i>Rule-Following and Realism</i>	Ebbs, Gary	U	Harvard Univ. Pr.	0-674-78031-0	96-51880			WI
B	6	61		<i>Giordano Bruno and the Philoso</i>	Ordine, Nuccio	U	Yale Univ. Pr.	0-300-05852-7	95-39256			WI
B	6	61		<i>Continuity of Wittgenstein's T</i>	Koethe, John	U	Cornell Univ. Pr.	0-8014-3307-X	96-28102			WI
B	6	61		<i>Meeting of Minds: Intellectual</i>	Bloom, Irene	U	Columbia Univ. Pr.	0-231-10352-2	95-20957			WI
B	6	61		<i>Stoic Studies</i>	Long, A.	U	Cambridge Univ. Pr.	0-521-48263-1	95-38497			WI
B	6	61		<i>Creating the Kingdom of Ends</i>	Korsgaard, Christine M.	U	Cambridge Univ. Pr.	0-521-49644-6	95-876			WI
B	6	61		<i>Semblance of Subjectivity: Es</i>		U	MIT Pr.	0-262-08257-8	96-37741			WI
B	6	61		<i>Idealism and Objectivity: Und</i>	Martin, Wayne M.	U	Stanford Univ. Pr.	0-8047-3000-8	97-9355			WI
B	6	61		<i>Postcolonial African Philosoph</i>		C	Blackwell	0-631-20339-7	96-24388			WI
B	6	61		<i>Justice and Justification: Re</i>	Daniels, Norman	U	Cambridge Univ. Pr.	0-521-46152-9	96-3888			WI
B	5	51		<i>Self and its Body in Hegel's P</i>	Russon, John E.	U	Univ. of Toronto Pr.	0-8020-0919-0	97-930066			WI
B	5	51		<i>Actuality of Adorno: Critical</i>		U	State Univ. of N.Y. Pr.	0-7914-3331-5	96-22721			WI
B	5	51		<i>Erasmus on Women</i>	Erasmus, Desider	U	Univ. of Toronto Pr.	0-8020-0816-X	96-208071			WI
B	5	51		<i>God of Spinoza: A Philosophic</i>	Mason, Richard	U	Cambridge Univ. Pr.	0-521-58162-1	96-29112			WI
B	5	51		<i>After Modernity: Husserlian Re</i>	Mensch, James R.	U	State Univ. of N.Y. Pr.	0-7914-2985-7	95-33584			WI
B	5	51		<i>Leibniz and Clarke: A Study of</i>	Vailati, Ezio	U	Oxford Univ. Pr.	0-19-511399-3	96-45589			WI
B	5	51		<i>Between the Absolute and the A</i>	Elgin, Catherine Z.	U	Cornell Univ. Pr.	0-8014-3359-2	96-444469			WI
B	5	51		<i>Primer to Postmodernity</i>	Natoli, Joseph P., 1943-	C	Blackwell	1-57718-060-7	97-7779			WI
B	5	51		<i>Habermas and the Unfinished Pr</i>		U	MIT Pr.	0-262-04156-1	95-46264			WI
B	5	51		<i>Metaphysics of Morals</i>	Kant, Immanuel	U	Cambridge Univ. Pr.	0-521-56217-1	95-44890			WI
B	5	51		<i>Robert Boyle and the Limits of</i>	Wojcik, Jan W.	U	Cambridge Univ. Pr.	0-521-56029-2	96-35166			WI
B	5	51		<i>Lukacs after Communism: Inter</i>	Corredor, Eva L.	U	Duke Univ. Pr.	0-8223-1754-0	96-34207			WI

Table 14: Approval Plan Database with Filter Set for Wilson-Index Titles and Extended View of Campuses

Table with 20 columns: X Title, ISBN, WI, CBA, CCH, CDH, CDS, CFI, CFS, CHU, CLA, CLO, CNO, CPO, CPS, CSA, CSB, CSF, CSH, CSI, CSJ, CSO, CTU, MBA. Rows list various philosophical titles such as 'Cambridge Companion to Ploti...', 'G. W. F. Hegel: The Philosophi...', 'Philosophy of Simone De Beau...', etc.

Table 15: UIAS Review Components by Subject and LC Main Class

Subject	MC	CR	CR/BRD	BRD	WI	UT	Titles
Philosophy (General)	B	22.9	16.4	6.0	22.9	31.9	398
Speculative Philosophy	BD	21.0	11.0	6.9	19.5	41.6	115
Psychology	BF	24.2	13.2	6.7	16.2	39.7	596
Ethics. Social Usages	BJ	25.8	11.7	6.2	22.4	33.9	121
Religion	BL	20.4	26.3	10.7	17.2	25.4	241
Judaism	BM	18.1	26.1	12.2	17.2	26.4	63
Islam, Bahaism	BP	23.9	25.9	15.4	7.4	27.4	63
Christianity	BR	11.0	37.1	10.8	27.3	13.8	126
The Bible	BS	12.7	27.2	19.9	17.3	22.9	106
Doctrinal Theology	BT	10.7	38.0	23.0	13.4	14.9	71
Christian Denominations	BX	12.9	36.3	11.5	19.7	19.6	154
History (General)	D	16.2	35.2	12.5	13.8	22.3	359
Great Britain	DA	14.2	28.1	12.8	16.2	28.7	249
France	DC	13.0	42.5	12.7	6.1	25.7	81
Germany	DD	16.1	30.2	20.1	9.3	24.4	75
Italy	DG	20.0	31.8	12.1	12.2	23.9	80
Soviet Union	DK	20.7	42.2	11.7	14.7	10.6	114
Asia	DS	22.9	28.9	11.6	14.0	22.7	609
Africa	DT	24.8	20.1	8.1	27.1	19.9	138
America (General)	E	11.6	38.2	22.8	9.4	18.0	993
United States Local History	F	18.4	28.2	18.4	13.3	21.7	553
Geography (General) Atlases	G	9.5	18.8	9.2	22.0	40.4	137
Physical Geography	GB	18.7	12.9	4.8	33.7	29.9	62
Environmental Sciences	GE	26.5	18.1	5.7	24.2	25.5	113
Human Ecology	GF	19.0	7.2	0.0	43.5	30.3	62
Anthropology	GN	21.7	12.6	6.4	32.6	26.7	253
Manners and Customs (General)	GT	3.6	16.5	19.7	21.1	39.0	70
Recreation. Leisure	GV	20.1	24.9	11.8	9.4	33.8	340
Social Sciences (General)	H	10.5	12.2	8.5	29.6	39.2	82
Economic Theory. Demography	HB	16.8	12.5	3.0	17.6	50.1	353
Economic History and Conditions	HC	26.9	16.7	6.5	22.4	27.5	504
Industries. Land Use	HD	17.2	14.7	6.1	22.6	39.5	1360
Transportation and Communication	HE	21.5	17.0	7.2	27.3	27.0	103
Commerce	HF	16.1	7.3	4.1	18.7	53.8	808
Finance	HG	9.4	10.3	6.7	20.4	53.2	505
Sociology (General)	HM	17.6	18.6	6.1	18.9	38.8	303
Social History. Social Problems	HN	14.3	28.4	12.1	17.5	27.7	195
The Family. Marriage	HQ	16.4	23.3	14.6	16.1	29.7	809
Communities. Classes	HT	27.7	19.9	7.6	20.8	23.9	150
Social Pathology. Welfare	HV	15.2	18.8	11.0	17.9	37.1	619
Socialism. Communism	HX	23.9	36.7	3.9	17.8	17.8	68
Political Science (General)	JA	27.9	24.2	5.2	18.5	24.3	91
Political Theory. Theory Of State	JC	28.1	23.2	6.9	16.2	25.7	259
Constitutional History (General)	JF	41.9	11.3	3.8	13.2	29.8	72
United States Government	JK	29.4	42.2	5.2	8.0	15.2	205
Europe	JN	42.5	17.0	1.3	17.5	21.7	130
Asia. Africa. Australia	JQ	49.3	22.0	2.0	14.0	12.7	83
International Law. Emigration	JX	36.8	11.3	3.4	29.7	18.8	143
Law (General)	K	11.6	21.1	5.8	36.9	24.7	112
Law of the United States	KF	20.4	28.4	10.4	16.2	24.5	434
History of Education	LA	16.7	37.0	8.7	19.4	18.3	83
Theory and Practice of Education	LB	20.1	9.1	4.5	28.2	38.0	475
Special Aspects of Education	LCc	17.5	16.3	7.2	31.0	28.0	277
Literature of Music	ML	25.0	33.5	10.5	10.1	20.9	427
Visual Arts (General)	N	16.6	25.7	10.1	24.3	23.3	348
Architecture	NA	13.3	16.4	6.9	23.6	39.8	236
Painting	ND	31.5	23.6	9.6	15.4	19.9	181
Decorative Arts. Applied Art	NK	7.7	14.0	8.6	21.6	48.1	127
Arts in General	NX	19.9	19.5	10.6	24.2	25.7	65
Philology and Linguistics	P	18.9	10.9	4.5	20.8	44.9	341

Table 15: UIAS Review Components by Subject and LC Main Class, Continued

Subject	MC	CR	CR/BRD	BRD	WI	UT	Titles
Classical Language and Literature	PA	27.1	38.7	5.3	8.2	20.7	124
Romance Languages	PC	0.0	4.8	2.6	14.0	78.6	84
English	PE	17.6	10.5	7.4	13.9	50.6	223
Languages and Literature Of Asia	PL	41.0	17.3	5.1	14.6	22.0	98
Literary History and Collections	PN	27.5	28.2	10.9	10.6	22.7	1036
Romance Literatures	PQ	35.7	27.2	9.2	6.8	21.0	248
English Literature	PR	36.3	16.5	12.2	11.6	23.4	1194
American Literature	PS	18.1	16.5	28.8	7.4	29.2	1885
Germanic Literature	PT	41.5	16.8	15.5	11.1	15.1	82
Science (General)	Q	18.9	30.9	6.4	19.1	24.8	232
Mathematics	QA	13.4	2.8	0.6	15.6	67.6	2065
Astronomy	QB	16.2	36.4	11.0	14.3	22.0	197
Physics	QC	18.8	11.3	4.5	27.6	37.8	493
Chemistry	QD	27.8	5.1	1.5	19.7	45.9	243
Geology	QE	24.3	18.7	2.9	28.5	25.5	134
Natural History (General)	QH	20.8	15.0	7.3	33.3	23.6	388
Botany	QK	40.2	10.1	1.8	33.6	14.3	113
Zoology	QL	26.0	18.9	11.1	29.8	14.1	268
Physiology	QP	10.4	9.9	5.7	26.9	47.1	326
Microbiology	QR	7.0	2.1	2.0	30.3	58.6	106
Medicine (General)	R	16.8	17.1	12.7	21.5	31.9	200
Public Aspects of Medicine	RA	22.7	14.6	7.3	19.7	35.7	375
Internal Medicine	RC	8.4	12.1	8.2	18.9	52.5	955
Gynecology and Obstetrics	RG	17.0	15.8	10.8	20.4	36.0	83
Pediatrics	RJ	7.8	11.4	3.3	28.4	49.1	147
Therapeutics, Pharmacology	RM	0.0	9.3	7.1	24.7	58.8	101
Plant Culture	SB	16.6	5.5	7.7	30.3	39.8	169
Technology (General)	T	11.4	8.0	4.9	18.5	57.2	230
Engineering (General)	TA	18.8	2.1	1.2	17.6	60.4	380
Environmental Technology	TD	28.1	3.3	0.0	19.2	49.4	116
Building Construction	TH	4.7	2.5	5.2	5.8	81.9	87
Mechanical Engineering	TJ	18.0	1.2	0.0	14.8	66.0	161
Electrical Engineering	TK	6.5	1.7	1.9	12.8	77.1	658
Motor Vehicles, Aeronautics	TL	10.0	16.1	10.1	16.8	47.0	112
Chemical Technology	TP	16.0	2.9	2.9	14.0	64.2	143
Photography	TR	16.4	19.5	16.2	15.6	32.3	106
Manufactures	TS	9.9	3.0	0.0	23.2	63.9	148
Home Economics	TX	0.7	7.1	20.0	7.4	64.8	364
Armies: Organization, Description	UA	34.6	27.4	4.5	12.4	21.2	66
Books in General	Z	13.2	17.4	9.6	43.2	16.5	176



Table 16: UIAS Review Components by Publisher and ISBN Prefix

Publisher	ISBN	CR	CR/BRD	BRD	WI	UT	Titles
ABC-Clio	0-87436	19.3	58.3	2.3	3.3	16.8	104
Abrams	0-8109	5.7	24.0	16.8	16.3	37.1	218
Academic Press	0-12	20.2	3.2	0.0	26.9	49.7	364
Addison-Wesley	0-201	1.5	10.8	6.3	14.3	67.2	530
Basic Bks.	0-465	3.7	51.4	23.4	9.1	12.4	103
Beacon Press	0-8070	4.3	16.9	49.6	9.1	20.0	68
Blackwell	0-631	16.4	16.3	1.8	16.6	48.9	371
Brookings Institution	0-8157	26.1	3.0	1.5	30.3	39.1	78
Cambridge Univ. Press	0-521	27.0	17.9	3.9	28.3	22.9	1889
Chapman & Hall	0-412	8.9	0.6	0.0	40.7	49.8	498
Columbia Univ. Press	0-231	20.6	39.7	8.0	15.0	16.7	197
Cornell Univ. Press	0-8014	28.0	37.6	6.7	14.1	13.7	220
Duke Univ. Press	0-8223	28.6	33.8	6.2	13.8	17.6	167
Erlbaum	0-8058	18.8	2.9	2.2	24.0	52.0	327
Facts on File	0-8160	2.0	35.2	15.3	2.3	45.2	66
Fairleigh Dickinson Univ. Press	0-8386	60.6	4.6	0.9	6.1	27.8	81
Free Press	0-02(F)	6.4	34.9	33.5	14.1	11.2	156
Garland	0-8240	24.6	7.6	0.0	8.4	59.3	389
Greenwood Press	0-313	38.2	22.5	1.3	15.5	22.4	574
Guilford Press	0-89862	15.1	22.3	8.1	23.6	30.8	136
Hall, G. K. & Co.	0-8161	23.7	3.9	0.0	4.4	67.9	63
Harpercollins Pubs.	0-06	1.5	8.2	34.2	9.7	46.4	460
Harvard Univ. Press	0-674	10.7	40.8	23.2	15.7	9.5	237
Houghton Mifflin	0-395	1.1	21.8	55.9	5.1	16.1	181
Indiana Univ. Press	0-253	25.5	37.5	2.1	15.2	19.7	189
Island Press (Covelo)	1-55963	55.1	1.5	0.0	26.9	16.4	65
Johns Hopkins Univ. Press	0-8018	24.5	31.0	7.9	12.0	24.6	256
Jossey-Bass	1-55542	2.7	3.6	4.0	29.9	59.7	264
Knopf	0-394	0.1	18.3	74.0	2.4	5.2	264
Little, Brown	0-316	0.0	10.5	72.3	1.7	15.6	126
Louisiana State Univ. Press	0-8071	12.6	35.9	18.4	12.8	20.3	96
Macmillan	0-02(M)	4.1	5.8	8.7	5.5	75.9	179
Manchester Univ. Press	0-7190	39.2	7.5	2.0	23.2	28.1	174
Mcfarland & Co.	0-89950	20.6	21.4	6.2	16.0	35.7	267
Mcgraw-Hill	0-07	5.8	1.2	1.0	12.5	79.5	1033
MIT Press	0-262	21.0	20.7	3.9	27.5	26.9	248
Morrow	0-688	0.0	2.6	63.7	3.7	30.0	250
National Acad. Press	0-309	17.3	3.4	0.5	19.6	59.1	174
New York Univ. Press	0-8147	24.0	32.1	6.8	13.2	23.9	280
Norton	0-393	3.5	29.8	27.2	8.5	31.1	408
Oxford Univ. Press	0-19	16.4	18.7	8.2	20.7	36.0	1947
Pantheon Bks.	0-679(P)	0.0	9.0	66.0	6.2	18.9	65
Pennsylvania State Univ. Press	0-271	30.7	34.1	4.3	15.8	15.0	132
Plenum Press	0-306	21.9	10.4	0.4	26.2	41.1	376
Praeger Pubs.	0-275	39.0	12.5	1.8	17.2	29.5	495
Prentice-Hall	0-13	4.2	0.4	0.0	11.0	84.4	1757
Princeton Univ. Press	0-691	23.0	39.9	10.5	15.7	10.8	334
Quorum Bks.	0-89930	30.1	2.4	2.4	23.6	41.5	127
Random House	0-679(R)	2.6	25.8	52.1	3.8	15.6	297
Rienner Pubs.	1-55587	52.3	0.9	0.0	26.1	20.8	77
Rizzoli Int. Pubs.	0-8478	6.0	1.6	4.6	24.8	63.1	123
Routledge	0-415	5.8	6.3	4.9	33.3	49.6	1600
Rutgers Univ. Press	0-8135	21.5	50.4	5.9	7.0	15.2	110
Sage Pubs.	0-8039	22.9	5.6	2.3	24.7	44.5	555
Scarecrow Press	0-8108	37.2	12.3	1.9	20.5	28.1	303
Scribner	0-684	0.0	5.5	71.7	7.5	15.3	172
Sharpe, M.E.	1-56324	27.1	15.5	3.0	22.7	31.7	185
Simon & Schuster	0-671	0.3	4.7	60.6	6.9	27.5	564
Smithsonian Institution Press	1-56098	12.0	16.5	12.6	35.1	23.7	102

Table 16: UIAS Review Components by Publisher and ISBN Prefix, Continued

Publisher	ISBN	CR	CR/BRD	BRD	WI	UT	Titles
Southern Ill. Univ. Press	0-8093	29.2	14.2	0.0	14.1	42.4	72
Springer-Verlag	0-387	12.6	0.1	0.0	15.8	71.4	1771
St. Martin's Press	0-312	24.1	14.3	13.1	18.1	30.4	1694
Stanford Univ. Press	0-8047	40.8	27.5	4.6	14.9	12.2	198
State Univ. of N.Y. Press	0-7914	38.3	14.2	2.4	17.0	28.0	436
Syracuse Univ. Press	0-8156	28.5	32.9	5.1	8.4	25.1	73
Teachers College Press	0-8077	22.2	8.4	4.1	33.9	31.4	114
Temple Univ. Press	0-87722	25.2	40.0	8.4	6.4	20.0	105
Thames & Hudson	0-500	10.7	18.9	10.2	20.5	39.6	121
Times Bks.	0-8129	14.3	19.4	27.6	8.0	30.7	84
Transaction Bks.	1-56000	41.5	0.0	0.0	23.5	34.9	150
Twayne Pubs.	0-8057	36.8	11.0	1.4	6.5	44.4	145
University of Ariz. Press	0-8165	19.7	12.2	11.2	16.8	40.1	75
University of Calif. Press	0-520	16.8	44.8	13.6	14.0	10.8	322
University of Chicago Press	0-226	12.2	38.8	15.2	20.8	13.1	321
University of Ga. Press	0-8203	9.8	13.1	13.8	18.7	44.6	123
University of Hawaii Press	0-8248	38.0	10.1	4.5	22.1	25.4	95
University of Ill. Press	0-252	23.8	46.9	4.2	10.1	15.0	167
University of Mass. Press	0-87023	14.9	45.0	8.3	8.6	23.3	60
University of Mich. Press	0-472	39.7	14.2	1.9	15.8	28.5	235
University of Minn. Press	0-8166	19.6	16.0	5.6	20.6	38.4	131
University of Mo. Press	0-8262	26.8	36.2	7.0	1.8	28.3	88
University of N.C. Press	0-8078	21.0	59.3	4.1	6.0	9.5	140
University of N.M. Press	0-8263	14.1	24.0	5.0	23.6	33.2	99
University of Neb. Press	0-8032	17.6	25.1	14.7	20.4	22.3	129
University of Okla. Press	0-8061	21.0	34.9	9.3	18.3	16.5	99
University of Pa. Press	0-8122	36.1	12.2	3.2	19.9	28.5	106
University of Pittsburgh Press	0-8229	24.7	35.4	7.7	12.0	20.2	89
University of S.C. Press	0-87249	27.5	25.3	7.6	12.7	27.0	75
University of Tex. Press	0-292	38.5	14.8	2.8	13.1	30.9	130
University of Toronto Press	0-8020	29.4	15.2	0.9	19.6	34.9	235
University of Wash. Press	0-295	21.5	17.4	6.3	20.2	34.5	84
University of Wis. Press	0-299	27.6	36.4	1.0	16.2	18.8	61
University Press of Kan.	0-7006	23.2	60.3	3.2	4.9	8.4	84
University Press of Ky.	0-8131	42.3	39.8	6.9	2.9	8.2	94
University Press of Va.	0-8139	22.6	23.0	7.5	25.7	21.2	79
Van Nostrand Reinhold	0-442	14.3	0.0	3.6	15.0	67.1	114
Viking	0-670	0.0	10.3	69.7	6.8	13.2	166
Westview Press	0-8133	33.4	23.1	4.6	18.0	20.9	393
Wiley	0-471	15.1	4.3	2.9	21.4	56.3	1998
Yale Univ. Press	0-300	16.5	52.4	12.7	11.6	6.8	365

Table 17: University-Press Approval-Plan Titles Sorted by Initial OLUK Percentile and Correlated with Normalized OLUK Percentile

X	Title	O	Publisher	ISBN	MC	Init	lpct	Lpctdev2	Znumber	Npctdev2	Npct	Norm
	<i>Family Encyclopedia</i>	U	Oxford Univ. Press	0-19-521367-X	AE	21	100	2194.92	2.70753	1855.02	100	212
	<i>Weird and Wonderful: The Dime</i>	U	New York Univ. Press	0-8147-1885-X	AM	92	100	2194.92	1.51313	579.36	81	261
	<i>Literature Lost: Social Agend</i>	U	Yale Univ. Press	0-300-06920-0	AZ	180	100	2194.92	1.63885	679.64	83	629
	<i>Constitution of Selves</i>	U	Cornell Univ. Press	0-8014-3167-0	BC	194	100	2194.92	2.51894	1605.60	97	311
	<i>Sublime: A Reader in British E</i>	U	Cambridge Univ. Press	0-521-39545-3	BH	155	100	2194.92	0.25585	16.56	61	245
O	<i>Oxford Dictionary of the Jewis</i>	U	Oxford Univ. Press	0-19-508605-8	BM	244	100	2194.92	2.70753	1855.02	100	1349
	<i>Antigay Agenda: Orthodox Visi</i>	U	Univ. of Chicago Press	0-226-32764-7	BR	261	100	2194.92	2.33035	1374.18	94	666
O	<i>IHistory of Heaven: The Singing</i>	U	Princeton Univ. Press	0-691-01161-3	BT	212	100	2194.92	2.51894	1605.60	97	848
	<i>Cambridge Illustrated History</i>	U	Cambridge Univ. Press	0-521-45498-0	CC	549	100	2194.92	2.51894	1605.60	97	823
O	<i>Vatican Archives: An Inventor</i>	U	Oxford Univ. Press	0-19-509552-9	CD	73	100	2194.92	2.70753	1855.02	100	432
	<i>Power of Money: Coinage and P</i>	U	Univ. of Pa. Press	0-8122-3441-3	CJ	81	100	2194.92	-1.50433	572.64	33	176
	<i>Writing the Dead: Death and W</i>	U	Stanford Univ. Press	0-8047-2859-3	CN	61	100	2194.92	-0.43564	48.02	50	160
	<i>Women in the Holocaust</i>	U	Yale Univ. Press	0-300-07354-2	D	326	100	2194.92	2.45608	1526.46	96	680
O	<i>Central Europe: Enemies, Neig</i>	U	Oxford Univ. Press	0-19-510071-9	DAW	82	100	2194.92	2.70753	1855.02	100	759
O	<i>Coasts of Bohemia: A Czech Hi</i>	U	Princeton Univ. Press	0-691-05760-5	DB	287	100	2194.92	2.70753	1855.02	100	842
	<i>Cambridge Illustrated History</i>	U	Cambridge Univ. Press	0-521-45341-0	DD	622	100	2194.92	2.51894	1605.60	97	857
O	<i>Oxford Classical Dictionary</i>	U	Oxford Univ. Press	0-19-866172-X	DE	254	100	2194.92	2.70753	1855.02	100	1532
	<i>Nationalism Reframed: Nationh</i>	U	Cambridge Univ. Press	0-521-58224-X	DJK	158	100	2194.92	1.45026	532.22	80	412
O	<i>Philip of Spain</i>	U	Yale Univ. Press	0-300-07081-0	DP	203	100	2194.92	2.70753	1855.02	100	1027
	<i>Beggar and the Professor: A</i>	U	Univ. of Chicago Press	0-226-47323-6	DQ	169	100	2194.92	2.70753	1855.02	100	544
	<i>Cambridge Illustrated History</i>	U	Cambridge Univ. Press	0-521-43510-2	DS	470	100	2194.92	2.58181	1686.74	98	850
	<i>Cambridge Illustrated History</i>	U	Cambridge Univ. Press	0-521-43519-6	DS	417	100	2194.92	2.45608	1526.46	96	726
O	<i>Columbia Gazetteer of the Worl</i>	U	Columbia Univ. Press	0-231-11040-5	G	759	100	2194.92	2.70753	1855.02	100	1492
	<i>Self-Made Map: Cartographic</i>	U	Univ. of Minn. Press	0-8166-2700-2	GA	124	100	2194.92	-0.93855	222.90	42	164
	<i>Misreading the African Landsca</i>	U	Cambridge Univ. Press	0-521-56353-4	GF	123	100	2194.92	1.76458	787.92	85	260
	<i>Tricks of the Trade: How to T</i>	U	Univ. of Chicago Press	0-226-04123-9	H	150	100	2194.92	2.70753	1855.02	100	668
	<i>Nber Macroeconomics Annual: 1</i>	U	MIT Press	0-262-02435-7	HB	443	100	2194.92	-3.57882	3241.02	0	0
	<i>Models of Bounded Rationality</i>	U	MIT Press	0-262-19372-8	HB	442	100	2194.92	2.39322	1449.32	95	458
	<i>New Information Industry: Regu</i>	U	Brookings Institution	0-8157-4944-9	HD	330	100	2194.92	2.45608	1526.46	96	533
	<i>Mismanaged Trade?: Strategic</i>	U	Brookings Institution	0-8157-2846-8	HD	291	100	2194.92	2.26749	1301.04	93	460
	<i>Gas Pipelines and the Emergenc</i>	U	Cambridge Univ. Press	0-521-56166-3	HD	277	100	2194.92	1.89031	904.20	87	349
	<i>Cable TV: Regulation or Compet</i>	U	Brookings Institution	0-8157-1610-9	HE	300	100	2194.92	2.45608	1526.46	96	550
	<i>New Gatt: Implications for the</i>	U	Brookings Institution	0-8157-1059-1	HF	480	100	2194.92	2.39322	1449.32	95	520
	<i>Checking on Banks: Autonomy</i>	U	Brookings Institution	0-8157-4922-8	HG	304	100	2194.92	2.26749	1301.04	93	463
	<i>Our Guys: The Glen Ridge Rape</i>	U	Univ. of Calif. Press	0-520-20596-0	HV	474	100	2194.92	2.51894	1605.60	97	923
	<i>Bram Fischer: Afrikaner Revol</i>	U	Univ. of Mass. Press	1-558-49135-X	HX	192	100	2194.92	1.32454	443.94	78	320
	<i>Political Paranoia: The Psych</i>	U	Yale Univ. Press	0-300-07027-6	JA	208	100	2194.92	2.58181	1686.74	98	550
	<i>Privacy and the Politics of In</i>	U	Cornell Univ. Press	0-8014-3271-5	JC	236	100	2194.92	1.45026	532.22	80	322
	<i>Politics of Aristotle</i>	U	Univ. of N.C. Press	0-8078-2327-9	JC	235	100	2194.92	2.20463	1229.90	92	418
	<i>Future of Governing: Four Eme</i>	U	Univ. Press of Kan.	0-7006-0793-5	JF	162	100	2194.92	2.33035	1374.18	94	365
	<i>Democratic Wish: Popular Part</i>	U	Yale Univ. Press	0-300-07465-4	JK	661	100	2194.92	-1.44146	525.78	34	249
	<i>Electoral College Primer</i>	U	Yale Univ. Press	0-300-07009-8	JK	464	100	2194.92	2.64467	1769.88	99	923
	<i>Silencing the Guns in Haiti:</i>	U	Univ. of Chicago Press	0-226-77626-3	JL	217	100	2194.92	2.70753	1855.02	100	579
O	<i>Democratization and Revolution</i>	U	Brookings Institution	0-8157-3748-3	JN	200	100	2194.92	2.70753	1855.02	100	608
	<i>Mission to Civilize: The Repu</i>	U	Stanford Univ. Press	0-8047-2999-9	JQ	110	100	2194.92	1.45026	532.22	80	282
	<i>FDR and the Creation of the U</i>	U	Yale Univ. Press	0-300-06930-8	JX	286	100	2194.92	2.70753	1855.02	100	733
	<i>Barriers or Benefits?: Regula</i>	U	Brookings Institution	0-8157-9075-9	K	228	100	2194.92	2.14176	1160.76	91	393
	<i>Scholars of the Law: English J</i>	U	New York Univ. Press	0-8147-1533-8	KD	111	100	2194.92	2.33035	1374.18	94	249
	<i>Criminal Law, Tradition, and Le</i>	U	Cambridge Univ. Press	0-521-55320-2	KDC	28	100	2194.92	2.70753	1855.02	100	152
	<i>Parallel Paths: Fiduciary Doct</i>	U	Univ. of Toronto Press	0-8020-0821-6	KE	17	100	2194.92	0.38158	36.84	63	123

Table 18: Commercial-Publisher Approval-Plan Titles Sorted by Initial OLC Percentile and Correlated with Normalized OLC Percentile

X	Title	O	Publisher	ISBN	MC	Init	lpct	lpctdev2	Znumber	Npctdev2	Npct	Norm
	<i>Radios: Short Takes on Life An</i>	C	Norton	0-393-04119-0	AC	93	100	2624.51	1.19211	403.61	67	216
	<i>Of Course I'm for Monogy: I'm</i>	C	St. Martin's Press	0-312-14693-0	AG	130	100	2624.51	0.59873	101.81	57	300
	<i>Historical Dictionary of the U</i>	C	Scarecrow Press	0-8108-3288-7	AS	311	100	2624.51	3.15028	2818.55	100	480
	<i>Topical Index of Early U.S. Al</i>	C	Greenwood Press	0-313-26049-4	AY	9	100	2624.51	3.15028	2818.55	100	135
	<i>Greek and Roman Philosophy Aft</i>	C	Free Press	0-684-83643-2	B	740	100	2624.51	2.78357	2200.55	0	17
	<i>Consilience: The Unity of Know</i>	C	Knopf	0-679-45077-7	B	452	100	2624.51	3.15028	2818.55	100	1535
	<i>True Love: Stories Told to and</i>	C	Harpercollins Pubs.	0-06-018784-0	BD	551	100	2624.51	3.03160	2610.19	98	806
	<i>Next of Kin: What Chimpanzees</i>	C	Morrow	0-688-14862-X	BF	577	100	2624.51	3.09094	2713.37	99	1164
	<i>Moral Intelligence of Children</i>	C	Random House	0-679-44811-X	BF	569	100	2624.51	3.15028	2818.55	100	1829
	<i>Love and Survival: The Scientifi</i>	C	Harpercollins Pubs.	0-06-017213-4	BF	485	100	2624.51	3.09094	2713.37	99	953
	<i>Words I Wish I Wrote: A Collec</i>	C	Harpercollins Pubs.	0-06-017560-5	BJ	351	100	2624.51	3.03160	2610.19	98	659
	<i>Road Less Traveled and Beyond: S</i>	C	Simon & Schuster	0-684-81314-9	BL	512	100	2624.51	3.15028	2818.55	100	1153
	<i>Manifest Your Destiny: The Nin</i>	C	Harpercollins Pubs.	0-06-017528-1	BL	371	100	2624.51	2.79425	2217.47	94	612
	<i>Original Man: The Life and Tim</i>	C	St. Martin's Press	0-312-15184-5	BP	394	100	2624.51	3.15028	2818.55	100	1283
	<i>Some of the Dharma</i>	C	Viking	0-670-84877-8	BQ	209	100	2624.51	3.15028	2818.55	100	764
	<i>How Good Do We Have To Be?:</i>	C	Little, Brown	0-316-50741-5	BS	375	100	2624.51	2.91293	2409.83	96	981
	<i>Living Faith</i>	C	Times Bks.	0-8129-2736-2	BV	476	100	2624.51	3.15028	2818.55	100	1196
	<i>Shattered Faith</i>	C	Pantheon Bks.	0-679-43995-1	BX	323	100	2624.51	2.97226	2509.01	97	729
	<i>Paris Noir: African Americans</i>	C	Houghton Mifflin	0-395-68399-8	C	175	100	2624.51	3.15028	2818.55	100	736
	<i>Great Books: My Adventures</i>	C	Simon & Schuster	0-684-80975-3	CB	561	100	2624.51	3.15028	2818.55	100	1217
	<i>United States Flagbook: Everyt</i>	C	Mcfarland & Co.	0-7864-0156-7	CR	75	100	2624.51	3.15028	2818.55	100	237
	<i>Ancestors: A Beginner's Guide</i>	C	Houghton Mifflin	0-395-85410-5	CS	249	100	2624.51	2.55689	1856.75	90	477
O	<i>Titan: The Life of John D. Roc</i>	C	Random House	0-679-43808-4	CT	605	100	2624.51	3.15028	2818.55	100	1767
	<i>Citizen Soldiers: The U.S. Arm</i>	C	Simon & Schuster	0-684-81525-7	D	581	100	2624.51	3.15028	2818.55	100	1675
	<i>My Story</i>	C	Simon & Schuster	0-684-83581-9	DA	548	100	2624.51	3.15028	2818.55	100	960
	<i>Death of a Princess: The Inves</i>	C	St. Martin's Press	0-312-19037-9	DA	468	100	2624.51	2.79425	2217.47	94	586
	<i>Paris in the Fifties</i>	C	Times Bks.	0-8129-2781-8	DC	258	100	2624.51	3.09094	2713.37	99	604
	<i>Short History of Byzantium</i>	C	Knopf	0-679-45088-2	DF	641	100	2624.51	2.91293	2409.83	96	792
	<i>Fortune is a River: Leonardo D</i>	C	Free Press	0-684-84452-4	DG	151	100	2624.51	2.73491	2124.29	93	455
	<i>Luxembourg; Ed. by Jul Christo</i>	C	ABC-Clio	1-85109-249-8	DH	39	100	2624.51	1.19211	403.61	67	166
	<i>Gypsy in Me: From Germany to R</i>	C	Random House	0-679-44138-7	DJ	114	100	2624.51	2.08219	1231.31	82	307
	<i>Resurrection: The Struggle for</i>	C	Random House	0-679-42377-X	DK	436	100	2624.51	3.15028	2818.55	100	1390
	<i>Scandinavia and the United Sta</i>	C	Twayne Pubs.	0-8057-7935-3	DL	121	100	2624.51	2.14153	1302.49	83	284
	<i>Blood and Vengeance: One Famil</i>	C	Norton	0-393-04651-6	DR	264	100	2624.51	2.91293	2409.83	96	757
	<i>Israel: A History</i>	C	Morrow	0-688-12362-7	DS	450	100	2624.51	3.09094	2713.37	99	1021
O	<i>Anatomy of a Miracle: The End</i>	C	Norton	0-393-03997-8	DT	293	100	2624.51	3.09094	2713.37	99	1211
	<i>Tasmania; Ed. by I. Kepars</i>	C	ABC-Clio	1-85109-273-0	DU	106	100	2624.51	0.89542	227.71	62	154
	<i>Time of the Gypsies</i>	C	Westview Press	0-8133-3198-6	DX	32	100	2624.51	3.15028	2818.55	100	539
	<i>America in Black and White: On</i>	C	Simon & Schuster	0-684-80933-8	E	738	100	2624.51	3.09094	2713.37	99	1459
	<i>Children</i>	C	Random House	0-679-41561-0	E	696	100	2624.51	3.15028	2818.55	100	1672
	<i>Dark Side of Camelot</i>	C	Little, Brown	0-316-35955-6	E	663	100	2624.51	3.09094	2713.37	99	1534
	<i>Choice</i>	C	Simon & Schuster	0-684-81308-4	E	594	100	2624.51	3.03160	2610.19	98	1316
	<i>Easy Burden: The Civil Rights</i>	C	Harpercollins Pubs.	0-06-017362-9	E	564	100	2624.51	3.09094	2713.37	99	1558
	<i>West: An Illustrated History</i>	C	Little, Brown	0-316-92236-6	F	427	100	2624.51	3.15028	2818.55	100	1148
	<i>Lewis and Clark: The Journey</i>	C	Knopf	0-679-45450-0	F	377	100	2624.51	3.09094	2713.37	99	1083
	<i>Big Trouble: A Murder in a Sma</i>	C	Simon & Schuster	0-684-80858-7	F	371	100	2624.51	3.09094	2713.37	99	1142
	<i>Water: A Natural History</i>	C	Basic Bks.	0-465-03779-8	GB	221	100	2624.51	3.15028	2818.55	100	1278
	<i>Universe Below: Discovering</i>	C	Simon & Schuster	0-684-81108-1	GC	261	100	2624.51	3.15028	2818.55	100	976
	<i>Greening the Millennium?: The</i>	C	Blackwell	0-631-20619-1	GE	274	100	2624.51	2.49756	1771.57	89	453
	<i>From Lucy to Language</i>	C	Simon & Schuster	0-684-81023-9	GN	267	100	2624.51	3.15028	2818.55	100	1304

Table 19: Core-Title Initial-Percentile Cumulative Deciles

CUMDEC	CPCORE	CPTI	CPIPCT	UPCORE	UPTI	UPIPCT
90	8232	044	40.3	756	1191	63.5
80	1377	3878	35.5	1518	2608	58.2
70	1888	5803	32.5	2148	3953	54.3
60	2395	7856	30.5	2689	5183	51.9
50	2881	9975	28.9	3178	6370	49.9
40	3282	12147	27.0	3573	7475	47.8
30	3599	14250	25.3	3892	8587	45.3
20	3821	16469	23.2	4186	9623	43.5
10	3982	18676	21.3	4422	10642	41.6
0	4081	21061	19.4	4549	11664	39.0

Table 23: Uncollected-Title Initial Percentile Cumulative Deciles

CUMDEC	CPXT	CPTI	CPIPCT	UPXT	UPTI	UPIPCT
90	323	2044	15.8	24	1191	2.0
80	663	2878	23.0	52	2608	2.0
70	962	5803	16.6	87	3953	2.2
60	1243	7856	15.8	127	5183	2.5
50	1532	9975	15.4	181	6370	2.8
40	1827	12147	15.0	228	7475	3.1
30	2166	14250	15.2	289	8587	3.4
20	2597	16469	15.8	361	9623	3.8
10	3135	18676	16.8	462	10642	4.3
0	3966	21061	18.8	637	11664	5.5

Table 20: Reviewed-Title Initial-Percentile Cumulative Deciles

CUMDEC	CPREV	CPTI	CPIPCT	UPREV	UPTI	UPIPCT
90	1196	2044	58.5	963	1191	80.9
80	2022	3878	52.1	2058	2608	78.9
70	2827	5803	48.7	3051	3953	77.2
60	3736	7856	47.6	3961	5183	76.4
50	4601	9975	46.1	4758	6370	74.7
40	5495	12147	45.2	5505	7476	73.6
30	6282	14250	44.1	6239	8587	72.7
20	7006	16469	42.5	6863	9623	71.3
10	7560	18676	40.5	7433	10642	69.8
0	7916	21061	37.6	7842	11664	67.2

Table 21: SMT Core-Title Initial-Percentile Cumulative Deciles

CUMDEC	CPSMTCORE	CPSMTTI	CPSMTIPCT	UPSMTCORE	UPSMTTI	UPSMTIPCT
90	162	700	23.1	142	247	57.5
80	272	1371	19.8	273	535	51.0
70	394	2108	18.7	381	760	50.1
60	523	2863	18.3	467	978	47.8
50	643	3633	17.7	536	1189	45.1
40	734	4412	16.6	605	1412	42.8
30	802	5113	15.7	647	1627	39.8
20	835	5885	14.2	678	1821	37.2
10	868	6665	13.0	705	1992	35.4
0	900	7531	12.0	716	2157	33.2

Table 22: SMT Reviewed-Title Initial-Percentile Cumulate Deciles

CUMDEC	CPSMTREV	CPSMTTI	CPSMTIPCT	UPSMTREV	UPSMTTI	UPSMTIPCT
90	272	700	38.9	185	247	74.9
80	457	1371	33.3	373	535	69.7
70	673	2108	31.9	517	760	68.0
60	887	2863	31.0	666	978	68.1
50	1096	3633	30.2	776	1189	65.3
40	1310	4412	29.7	900	1412	63.7
30	1468	5113	28.7	1020	1627	62.7
20	1610	5885	27.4	1121	1821	61.6
10	1726	6665	25.9	1199	1992	60.2
0	1826	7531	24.2	1255	2157	58.2

## Works Cited

- Balay, Robert. 1987. On comparative reviews. *Choice* 25: 580–84.
- Barsky, Robert F. 1997. *Noam Chomsky: A life of dissent*. Cambridge: MIT Pr.
- Bartlett, Rebecca Ann. 1997. The university press: Learning the rules of the new game. *Choice* 34: 1,459–69.
- Berry, Henry. 1988. Small presses and academic libraries. *Choice* 25: 1,044.
- Blake, Virgil L. P. 1989. The role of reviews and reviewing media in the selection process: An examination of the research record. *Collection Management* 11, no. 1–2: 1–40.
- Brownson, Charles W. 1988. Mechanical selection. *Library Resources & Technical Services* 32: 17–29.
- Budd, John M. 1982. Book reviewing practices of journals in the humanities. *Scholarly Publishing* 13: 363–71.
- . 1991a. Best sellers and Pulitzer Prize winners: Core or not? *Collection Building* 11, no. 1: 9–13.
- . 1991b. The utility of a recommended core list: An examination of books for college libraries, 3d ed. *Journal of Academic Librarianship* 17: 142.
- Budd, John M., and Catherine K. Craven. 1999. Academic library monographic acquisitions: Selection of *Choice*'s outstanding books. *Library Collections, Acquisitions & Technical Services* 23, no. 1: 15–26.
- Buttlar, Lois J. 1990. Profiling review writers in the library periodical literature. *RQ* 30: 221–29.
- Calhoun, John C. 1998. Gauging the reception of *Choice* reviews through online union catalog holdings. *Library Resources & Technical Services* 42: 21–43.
- Calhoun, John C., and James K. Bracken. 1982. Automated acquisitions and collection development in the Knox College Library. *Information Technology and Libraries* 1: 246–56.
- . 1983. An index of publisher quality for the academic library. *College & Research Libraries* 44: 257–29, 483–86.
- Calhoun, John C., James K. Bracken, and Kenneth L. Firestein. 1990. Modeling an academic approval program. *Library Resources & Technical Services* 34: 367–79.
- Carlo, Paula Wheeler, and Allen Natowitz. 1995. The appearance of praise in *Choice* reviews of outstanding and favorably assessed books in American history, geography, and area studies. *Collection Management* 20, no. 3–4: 97–117.
- . 1996. *Choice* book reviews in American history, geography and area studies: An analysis for 1988–1993. *Library Acquisitions: Practice & Theory* 19, no. 2: 153–65.
- Carlo, Paula Wheeler, Douglas Duchin, and Alan Natowitz. 1998. Reviewing American history: Coverage and timeliness in *American Historical Review*, *Choice*, and *Journal of American History*. *Collection Building* 17, no. 2: 71–79.
- Childress, Boyd, and Nancy Gibbs. 1989. Collection assessment and development using B/NA approval plan referral slips. *Collection Management* 11, no. 1–2: 137–43.
- Choice*'s selection policy 1993 revision. 1993. *Choice* 30: 1,577–83.
- Choice*'s selection policy 1997 revision. 1997. *Choice* 35: 85–92.
- Ciliberti, Anne C. 1994. Collection evaluation and academic review: A pilot study using the OCLC/Amigos collection analysis CD. *Library Acquisitions: Practice & Theory* 18: 431–45.
- Clark, Virginia. 1990. Editing of *Choice* reviews. *Choice* 27: 724.
- Cleland, Nancy Dean. 1984. Comparison of sports coverage in *Book Review Digest* and *Book Review Index*. *RQ* 23: 451–59.
- Clewis, Beth. 1991. A book review analysis of science books & films and audience level]. *Collection Management* 14, no. 3–4: 191–99.
- . 1992. Cultivating the garden collection: Book reviews. *Collection Management* 16, no. 1: 81–88.
- Czyzyk, Mark. 1993. Canon formation, library collections, and the dilemma of collection development. *College & Research Libraries* 54: 58–65.
- Davis, Charles H., and Debora Shaw. 1979. Collection overlap as a function of library size: A comparison of American and Canadian public libraries. *American Society of Information Science Journal* 30: 19–24.
- Dickinson, Donald C. 1983. The reviewing of foreign language reference books: A woeful inadequacy. *RQ* 32: 373–80.
- Dole, Wanda V. 1994. Myth and reality: using the OCLC/Amigos collection analysis CD to measure collections against peer collections and against institutional priorities. *Library Acquisitions: Practice & Theory* 18: 179–92.
- Dole, Wanda V., and Sherry S. Chang. 1997. Consortium use of the OCLC/Amigo collection analysis CD: The SUNY experience. *Library Resources & Technical Services* 41: 50–57.
- Eisenberg, Howard. 1987. So many books so little space: What makes a book review editor pick up a book? *Publishers Weekly* 231, no. 14: 25–30.
- Erickson, Rodney. 1992. Choice for cooperative collection development. *Library Acquisitions: Practice & Theory* 16: 43–49.
- Ferguson, Anthony W. 1986. University library collection development using a structural-functional systems model. *Collection Management* 8: 1–14.
- . 1992. The conspectus and cooperative collection development: What it can and cannot do. In *Collection assessment: A look at the RLG conspectus*, edited by Richard J. Wood and Katina Strauch. New York: Haworth. Pr.
- Ferguson, Anthony W., Joan Grant, and Joel S. Rutstein. 1987. Internal uses of the RLG conspectus. *Journal of Library Administration* 8 (Summer): 35–40.
- . 1988. The RLG conspectus: Its uses and benefits. *College & Research Libraries* 49: 197–206.
- Fialkoff, Francine. 1991a. Too many books, too little space: *Lj*'s editors make some hard choices. *Library Journal* 116, no. 3: 181.
- . 1991b. The book review mating game: How *Lj*'s editors match books with reviewers. *Library Journal* 116, no. 5: 80.
- . 1991c. The nomenclature of tag lines: Does the review say "highly recommended" or "not recommended"? *Library Journal* 116, no. 12: 84.
- . 1991d. Positively negative reviews: Does *Lj* need more negative reviews? *Library Journal* 116, no. 15: 65.
- . 1991e. Is there a conflict of interest? *Lj*'s editors strive for impartial reviews. *Library Journal* 116, no. 19: 72.
- . 1992. The art of reviewing: Mastering the short review is no easy feat. *Library Journal* 117, no. 5: 74.
- . 1993a. Opposite sides of the reviewing fence: Publications with separate agendas deliver contradictory reviews. *Library Journal* 118, no. 7: 80.

- . 1993b. *LJ* is big on small presses. *Library Journal* 118, no. 9: 60.
- . 1994a. Too many positive reviews? Librarians/publishers/book review editors disagree on the answer. *Library Journal* 119, no. 1: 90.
- . 1994b. Whose words are these anyhow? The delicate art of reviewing. *Library Journal* 119, no. 13: 62.
- . 1994c. Awards breathe new life into books: The NBA and "best" lists arouse readers' interests. *Library Journal* 119, no. 21: 78.
- . 1998. Reading the reviews: *LJ* survey reveals reviews still rank number one for buying decisions. *Library Journal* 123, no. 3: 127.
- Fox, Judith H. 1990. *Choice* as a book selection tool in sociology: a comparison with contemporary sociology. *Collection Management* 13, no. 1–2: 135–52.
- Furnham, Adrian. 1986. Book reviews as a selection tool for librarians: comments from a psychologist. *Collection Management* 8: 33–43.
- Gardner, Charles A. 1985. Book selection policies in the college library: A reappraisal. *College & Research Libraries* 46: 140–46.
- Goedeken, Edward A. 1993. An index of publisher quality revisited: A partial replication. *Library Acquisitions: Practice & Theory* 17: 163–68.
- Gorman, Trisha. 1981. Which books should get a review? How ten magazines choose. *Publishers Weekly* 220, no. 19: 23–24.
- Graf, Francine. 1995. Reviewer recruitment: An overview. *Choice* 32: 892.
- Greene, Robert J., and Charles D. Spornick. 1995. Favorable and unfavorable book reviews: A quantitative study. *Journal of Academic Librarianship* 21: 449–53.
- Hardesty, Larry. 1981. Use of library materials at a small arts college library. *Library Research* 3: 261–82.
- . 1986. Book selection for undergraduate libraries: A study of faculty attitudes. *Journal of Academic Librarianship* 12: 19–25.
- . 1988. Use of library materials at a small liberal arts college: A replication. *Collection Management* 10, no. 3–4: 61–80.
- . 1993. Collection development and bibliographic instruction: A relationship. In *Bibliographic instruction in practice: A tribute to the legacy of Evan Ira Farber*, edited by Larry Hardesty, Jamie Hastreiter, and David Henderson. Ann Arbor, Mich.: Pierian. Pr.
- Hardesty, Larry, and Collette Mak. 1994. Searching for the holy grail: A core collection for undergraduate libraries. *Journal of Academic Librarianship* 19: 362–71.
- Harrell, Jeanne. 1992. Use of the OCLC/Amigos collection analysis CD to determine comparative collection strength in English and American literature: A case study. *Technical Services Quarterly* 9, no. 3: 1–14.
- Holleman, Curt. 1997. Study of subject strengths, overlap, and national collection patterns: The use of the OCLC/Amigos collection analysis CD and alternatives to it. *Collection Management* 22, no. 1–2: 57–69.
- Jenkins, Paul O. 1999. Book reviews and faculty book selection. *Collection Building* 18, no. 1: 4–5.
- Jordy, Matthew L., Eileen L. McGrath, and John B. Rutledge. 1999. Book reviews as a tool for assessing publisher reputation. *College & Research Libraries* 60: 132–42.
- Kammerman, Sylvia E., ed. 1978. *Book reviewing*. Boston: The Writer.
- Katz, Bill. 1983. By the numbers: The fallacy of formula. *Collection Building* 5: 28–30.
- . 1985. The sunny book review. In *Libraries in the '80's: Papers in honor of the late Neal L. Edgar*, edited by Dean H. Keller. New York: Haworth. Pr.
- Kirby, Steven R. 1991. Reviewing United States history monographs: A bibliometric survey. *Collection Building* 11, no. 2: 13–18.
- Lang, Jovian. 1987. Evaluation of reference sources published or to be published. In *Publishing and review of reference sources*, edited by Bill Katz and Robin Kinder. New York: Haworth. Pr.
- Lauer, Jonathan D. 1989. Urgency and overlap in the dissemination of information: Five religion journals and the book reviews they published in 1986. *Collection Management* 11, no. 3–4: 113–26.
- Leavy, Marvin D. 1992. An exploration of the validity of *Choice's* "Outstanding academic books." *Journal of Academic Librarianship* 18, no. 2: 83–86.
- Lehmann, Stephen, and Robert Walther. 1993. Our view of reviewing. *College & Research Libraries* 54: 91–92.
- Lindholm-Romantschuk, Ylva. 1998. *Scholarly book reviewing in the social sciences and humanities*. Westport, Conn.: Greenwood. Pr.
- Loken, Sally. 1994. WLN conspectus. *Collection Building* 13, no. 2–3: 31–42.
- Lucas, Thomas A. 1990. Verifying the conspectus: Problems and progress. *College & Research Libraries News* 51: 199–201.
- MacEwan, Bonnie. 1989. The North American inventory project: A tool for selection, education and communication. *Library Acquisitions: Practice & Theory* 13: 45–50.
- MacLam, Helen. 1992. About *Choice*. *Collection Management* 16, no. 1: 73–79.
- Macleod, Beth. 1981. *Library Journal* and *Choice*: A review of reviews. *Journal of Academic Librarianship* 7: 23–28.
- Metz, Paul. 1983. *The landscape of literature: Use of subject collections in a university library*. Chicago: ALA.
- . 1990. Bibliometrics: Library use and citation studies (bibliographical essay). In *Academic libraries: Research perspectives*, edited by Mary Jo Lynch. Chicago: ALA.
- Metz, Paul, and Charles A. Litchfield. 1988. Measuring collection use at Virginia Tech. *College & Research Libraries* 49: 501–13.
- Metz, Paul, and John Stemmer. 1996. A reputational study of academic publishers. *College & Research Libraries* 57: 234–47.
- Millson-Martula, Christopher. 1985. The effectiveness of book selection agents in a small academic library. *College & Research Libraries* 46: 504–10.
- Moore, Barbara, Tamara J. Miller, and Don L. Tolliver. 1982. Title overlap: A study of duplication in the University of Wisconsin System libraries. *College & Research Libraries* 43: 14–21.
- Murphy, Marcy, and Sajjad ur Rehman. 1987. The reviewing of management literature. *Library Quarterly* 57: 32–60.
- Natowitz, Allen, and Paula Wheeler Carlo. 1997. Evaluating review content for book selection. *College & Research Libraries* 58: 323–36.

- Newby, Jill, and Patricia Promis. 1990. Collection assessment using the RLG conspectus. *Collection Management* 13, no. 1-2: 1-14.
- Nisonger, Thomas E. 1980. In-depth collection evaluation at the University of Manitoba library: A test of the Lopez method. *Library Research & Technical Services* 24: 329-33.
- . 1983. A test of two citation checking techniques for evaluating political science collections in universities. *Library Resources & Technical Services* 27: 163-76.
- . 1985. Editing the RLG conspectus to analyze the OCLC archival tapes of seventeen Texas libraries. *Library Resources & Technical Services* 29: 309-27.
- . 1992. *Collection evaluation in academic libraries*. Englewood, Colo.: Libraries Unlimited.
- Palmer, Joseph W. 1979. Review citations for best-selling books. *RQ* 19: 154-58.
- . 1987. Inquiry into the availability of Canadian fiction in U.S. libraries with special attention to the influence of reviews. *Library Acquisitions* 11, no. 4: 283-95.
- . 1988. Factors responsible for the acquisitions of Canadian fiction by U.S. public and academic libraries. *Library Acquisitions* 12, no. 3-4: 341-56.
- . 1995. Agreement and disagreement among fiction reviews in *Library Journal*, *Booklist*, and *Publishers Weekly*. *Library Resources & Technical Services* 39: 384-90.
- Palmer, Judith L. 1988. A comparison of content, promptness, and coverage of new fiction titles reviewed in *Library Journal* and *Booklist*, 1964-1984. *Advances in Library Administration and Organization* 7: 89-133.
- Parker, Jean McGruer. 1989. Scholarly book reviews in literature journals as collection development sources for librarians. *Collection Management* 11, no. 1-2: 41-57.
- Payson, Evelyn, and Barbara A. Moore. 1985. Statistical collection management analysis of OCLC MARC tape records. *Information Technology and Libraries* 4: 220-32.
- Potter, William Gray. 1982. Studies of collection overlap: A literature review. *Library Research* 4: 3-21.
- . 1983. Modeling collection overlap on a microcomputer. *Information Technology and Libraries* 2: 400-7.
- . 1986. Collection overlap in the LCS network in Illinois. *Library Quarterly* 56: 119-41.
- . 1988. Of making many books there is no end: Bibliometrics and libraries. *Journal of Academic Librarianship* 14: 238a-238c.
- Quinn, Brian. 1994. Some implications of the canon debate for collection development. *Collection Building* 14, no. 1-2: 1-10.
- Ream, Daniel L. 1979. Evaluation of four book review journals. *RQ* 19: 149-53.
- Rockwood, Irving E. 1995. Reflections of a newcomer. *Choice* 33: 238.
- Sabosik, Patricia E. 1987. Choice reviewers. *Choice* 24: 723.
- . 1988. BCL 3. *Choice* 25: 1,511.
- . 1989a. Issues of reviewing. *Choice* 26: 1,278.
- . 1989b. Books reviewed. *Choice* 27: 252.
- . 1990a. University presses and translations. *Choice* 27: 741-43.
- . 1990b. Reader survey. *Choice* 28: 250.
- . 1990c. Review coverage in the social sciences. *Choice* 28: 590.
- . 1991. Social science publishing at university presses. *Choice* 28: 737-40.
- . 1992a. Review coverage. *Choice* 29: 690.
- . 1992. Humanities publishing at university presses. *Choice* 29: 697-69.
- . 1992b. Reviewing science. *Choice* 29: 834.
- . 1993. AAUP: A profile of affiliate and associate members. *Choice* 30: 1,417-22.
- Sanders, Nancy P., Edward T. O'Neill, and Stuart L. Weibel. 1988. Automated collection analysis using the OCLC and RLG bibliographic databases. *College & Research Libraries* 49: 305-13.
- Saunders, E. Stewart. 1983. Student reliance on faculty guidance in the selection of reading materials: The use of core collections. *Collection Management* 4: 9-23.
- . 1996. Library circulation of university press publications. *Journal of Scholarly Publishing* 27: 166-70.
- . 1997. The effect of quality on circulation in an aging collection. *Collection Management* 20, no. 3-4: 149-56.
- Schlachter, Gail A. 1987. Reference books. *RQ* 26: 382-86.
- Schmidt, Karen A. 1986. Capturing the mainstream: Publisher-based and subject-based approval plans in academic libraries. *College & Research Libraries* 47: 365-69.
- Schmitt, John P., and E. Stewart Saunders. 1983. An assessment of *Choice* as a tool for selection. *College & Research Libraries* 44: 375-80.
- Scudder, Mary C. 1987. Using *Choice* in an allocation formula in a smaller academic library. *Choice* 24: 1,506-11.
- Seay, Jerry. 1992. The conspectus: A selected and annotated bibliography. In *Collection assessment: A look at the RLG conspectus*, edited by Richard J. Wood and Katina Strauch. New York: Haworth. Pr.
- Serebnick, Judith. 1981. Book reviews and the selection of potentially controversial books in public libraries. *Library Quarterly* 51: 390-409.
- . 1984. An analysis of publishers of books reviewed in key library journals. *Library and Information Science Research* 6: 289-303.
- . 1992. Selection and holdings of small publishers' books in OCLC libraries: A study of the influence of reviews, publishers, and vendors. *Library Quarterly* 62: 259-94.
- Serebick, Judith, and John Cullars. 1984. An analysis of reviews and library holdings of small publishers' books. *Library Resources & Technical Services* 28: 4-14.
- Shaw, Debora J. 1985. Overlap of monographs in public and academic libraries in Indiana. *Library & Information Science Research* 7: 275-98.
- . 1990. Dynamics of the OCLC online union catalog: An analysis of the presence of records of newly-announced books and the rate of addition of institutional symbols. *Cataloging & Classification Quarterly* 10, no. 3: 69-76.
- . 1991. An analysis of the relationship between book reviews and fiction holdings in OCLC. *Library & Information Science Research* 13: 147-54.
- Stankus, Tony. 1985. Looking for tutors and brokers: Comparing the expectations of book and journal evaluators. *Library*



- Trends* 33: 349–65.
- Stebelman, Scott. 1996. Using *Choice* as a collection assessment tool. *Collection Building* 15, no. 2: 4–11.
- Stielow, Frederick J., and Helen R. Tibbo. 1987. Collection analysis and the humanities: A practicum with the RLG conspectus. *Journal of Education for Library and Information Science* 27: 148–57.
- . 1989. Collection analysis in modern librarianship: A stratified multidimensional model. *Collection Management* 11, no. 3–4: 73–91.
- Strauch, Katina. 1990. Librarians versus faculty selection: The good meets the bad and the ugly. *Collection Management* 12, no. 1–2: 37–41.
- Vellucci, Sherry L. 1993. OCLC/Amigos collection analysis CD: Broadening the scope of use. *OCLC Systems and Services* 9: 49–53.
- Walford, A. J. 1986. The art of reviewing. In *Reviews and reviewing: A guide*, edited by A. J. Walford, 5–18. Phoenix: Oryx. Pr.
- Webster, Michael G. 1995. Using the Amigos/OCLC collection analysis CD and student credit hour statistics to evaluate collection growth patterns and potential demand. *Library Acquisitions: Practice & Theory* 19: 197–210.
- Werking, Richard Hume, and Charles M. Getchell, Jr. 1981. Using *Choice* as a mechanism for allocating book funds in an academic library. *College & Research Libraries* 42: 134–38.
- Wood, Richard J, and Katina Strauch, eds. 1992. *Collection assessment: A look at the RLG conspectus*. New York: Haworth Pr.
- Worley, Joan H. 1988. Collection development in a small college library: Can less be more? *Choice* 25: 1,512–17.